



Doing Business 2014

Economy Profile: China



Comparing Business Regulations for Domestic Firms in 189 Economies

11TH EDITION

A World Bank Group Corporate Flagship

© 2013 The International Bank for Reconstruction and Development /
The World Bank
1818 H Street NW, Washington, DC 20433
Telephone: 202-473-1000; Internet: www.worldbank.org

All rights reserved.
1 2 3 4 15 14 13 12

A copublication of The World Bank and the International Finance Corporation.

This work is a product of the staff of The World Bank with external contributions. Note that The World Bank does not necessarily own each component of the content included in the work. The World Bank therefore does not warrant that the use of the content contained in the work will not infringe on the rights of third parties. The risk of claims resulting from such infringement rests solely with you.

The findings, interpretations, and conclusions expressed in this work do not necessarily reflect the views of The World Bank, its Board of Executive Directors, or the governments they represent. The World Bank does not guarantee the accuracy of the data included in this work. The boundaries, colors, denominations, and other information shown on any map in this work do not imply any judgment on the part of The World Bank concerning the legal status of any territory or the endorsement or acceptance of such boundaries.

Nothing herein shall constitute or be considered to be a limitation upon or waiver of the privileges and immunities of The World Bank, all of which are specifically reserved.

Rights and Permissions



This work is available under the Creative Commons Attribution 3.0 Unported license (CC BY 3.0)

<http://creativecommons.org/licenses/by/3.0>. Under the Creative Commons Attribution license, you are free to copy, distribute, transmit, and adapt this work, including for commercial purposes, under the following conditions:

Attribution—Please cite the work as follows: World Bank. 2013. *Doing Business 2014: Understanding Regulations for Small and Medium-Size Enterprises*. Washington, DC: World Bank Group. DOI: 10.1596/978-0-8213-9615-5. License: Creative Commons Attribution CC BY 3.0

Translations—If you create a translation of this work, please add the following disclaimer along with the attribution: *This translation was not created by The World Bank and should not be considered an official World Bank translation. The World Bank shall not be liable for any content or error in this translation.*

All queries on rights and licenses should be addressed to the Office of the Publisher, The World Bank, 1818 H Street NW, Washington, DC 20433, USA; fax: 202-522-2625; e-mail: pubrights@worldbank.org.

Additional copies of all 11 editions of *Doing Business* may be purchased at www.doingbusiness.org.

Cover design: The Word Express

CONTENTS

Introduction	4
The business environment	5
Starting a business	14
Dealing with construction permits	27
Getting electricity	41
Registering property	48
Getting credit	58
Protecting investors	65
Paying taxes	74
Trading across borders	81
Enforcing contracts	89
Resolving insolvency	99
Employing workers	104
Data notes	111
Resources on the <i>Doing Business</i> website	117

INTRODUCTION

Doing Business sheds light on how easy or difficult it is for a local entrepreneur to open and run a small to medium-size business when complying with relevant regulations. It measures and tracks changes in regulations affecting 11 areas in the life cycle of a business: starting a business, dealing with construction permits, getting electricity, registering property, getting credit, protecting investors, paying taxes, trading across borders, enforcing contracts, resolving insolvency and employing workers.

In a series of annual reports *Doing Business* presents quantitative indicators on business regulations and the protection of property rights that can be compared across 189 economies, from Afghanistan to Zimbabwe, over time. The data set covers 47 economies in Sub-Saharan Africa, 33 in Latin America and the Caribbean, 25 in East Asia and the Pacific, 25 in Eastern Europe and Central Asia, 20 in the Middle East and North Africa and 8 in South Asia, as well as 31 OECD high-income economies. The indicators are used to analyze economic outcomes and identify what reforms have worked, where and why.

This economy profile presents the *Doing Business* indicators for China. To allow useful comparison, it also provides data for other selected economies (comparator economies) for each indicator. The data in this report are current as of June 1, 2013 (except for

the paying taxes indicators, which cover the period January–December 2012).

The *Doing Business* methodology has limitations. Other areas important to business—such as an economy's proximity to large markets, the quality of its infrastructure services (other than those related to trading across borders and getting electricity), the security of property from theft and looting, the transparency of government procurement, macroeconomic conditions or the underlying strength of institutions—are not directly studied by *Doing Business*. The indicators refer to a specific type of business, generally a local limited liability company operating in the largest business city. Because standard assumptions are used in the data collection, comparisons and benchmarks are valid across economies. The data not only highlight the extent of obstacles to doing business; they also help identify the source of those obstacles, supporting policy makers in designing regulatory reform.

More information is available in the full report. *Doing Business 2014* presents the indicators, analyzes their relationship with economic outcomes and presents business regulatory reforms. The data, along with information on ordering *Doing Business 2014*, are available on the *Doing Business* website at <http://www.doingbusiness.org>.

THE BUSINESS ENVIRONMENT

For policy makers trying to improve their economy's regulatory environment for business, a good place to start is to find out how it compares with the regulatory environment in other economies. *Doing Business* provides an aggregate ranking on the ease of doing business based on indicator sets that measure and benchmark regulations applying to domestic small to medium-size businesses through their life cycle. Economies are ranked from 1 to 189 by the ease of doing business index. For each economy the index is calculated as the ranking on the simple average of its percentile rankings on each of the 10 topics included in the index in *Doing Business 2014*: starting a business, dealing with construction permits, getting electricity, registering property, getting credit, protecting investors, paying taxes, trading across borders, enforcing contracts and resolving insolvency. The ranking on each topic is the simple average of the percentile rankings on its component indicators (see the data notes for more details). The employing workers indicators are not included in this year's aggregate ease of doing business ranking, but the data are presented in this year's economy profile.

The aggregate ranking on the ease of doing business benchmarks each economy's performance on the indicators against that of all other economies in the *Doing Business* sample (figure 1.1). While this ranking tells much about the business environment in an economy, it does not tell the whole story. The ranking on the ease of doing business, and the underlying indicators, do not measure all aspects of the business environment that matter to firms and investors or that affect the competitiveness of the economy. Still, a high ranking does mean that the government has created a regulatory environment conducive to operating a business.

ECONOMY OVERVIEW

Region: East Asia & Pacific

Income category: Upper middle income

Population: 1,350,695,000

GNI per capita (US\$): 5,740

DB2014 rank: 96

DB2013 rank: 99*

Change in rank: 3

DB 2014 DTF: 61.51

DB 2013 DTF: 60.18

Change in DTF: 1.31

* DB2013 ranking shown is not last year's published ranking but a comparable ranking for DB2013 that captures the effects of such factors as data corrections and the addition of 4 economies (Libya, Myanmar, San Marino and South Sudan) to the sample this year. See the data notes for sources and definitions.

THE BUSINESS ENVIRONMENT

Figure 1.1 Where economies stand in the global ranking on the ease of doing business



Source: *Doing Business* database.

THE BUSINESS ENVIRONMENT

For policy makers, knowing where their economy stands in the aggregate ranking on the ease of doing business is useful. Also useful is to know how it ranks relative to comparator economies and

relative to the regional average (figure 1.2). The economy's rankings on the topics included in the ease of doing business index provide another perspective (figure 1.3).

Figure 1.2 How China and comparator economies rank on the ease of doing business

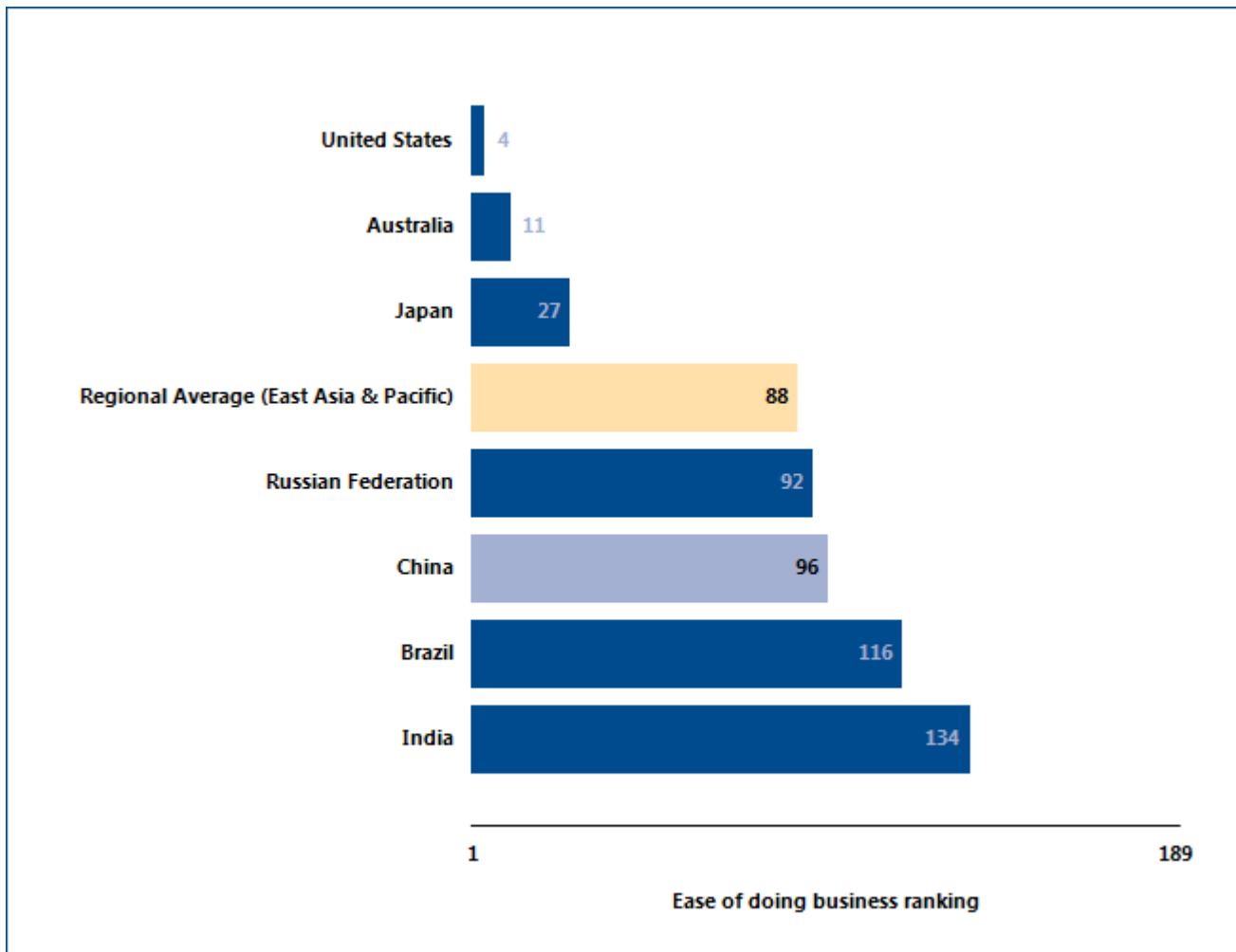

Source: Doing Business database.

THE BUSINESS ENVIRONMENT

Figure 1.3 How China ranks on *Doing Business* topics

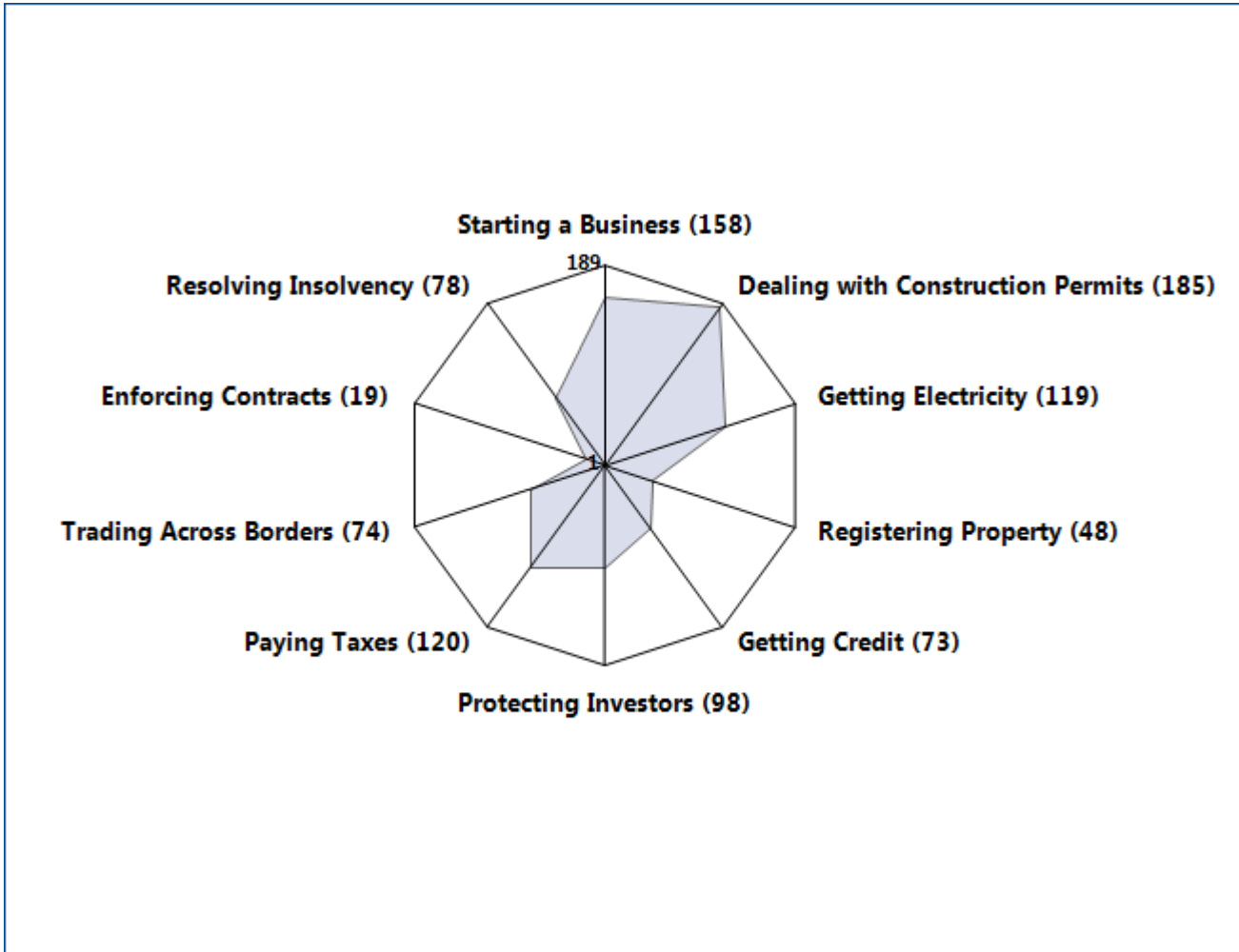

Source: *Doing Business* database.

THE BUSINESS ENVIRONMENT

Just as the overall ranking on the ease of doing business tells only part of the story, so do changes in that ranking. Yearly movements in rankings can provide some indication of changes in an economy’s regulatory environment for firms, but they are always relative.

Moreover, year-to-year changes in the overall rankings do not reflect how the business regulatory environment in an economy has changed over time—or how it has changed in different areas. To aid in assessing such changes,

Doing Business introduced the distance to frontier measure. This measure shows how far on average an economy is from the best performance achieved by any economy on each *Doing Business* indicator since 2005, except for the getting electricity indicators, which were introduced in 2009.

Comparing the measure for an economy at 2 points in time allows users to assess how much the economy’s regulatory environment as measured by *Doing Business* has changed over time—how far it has moved toward (or away from) the most efficient practices and strongest regulations in areas covered by *Doing Business* (figure 1.4).

Figure 1.4 How far has China come in the areas measured by *Doing Business*?

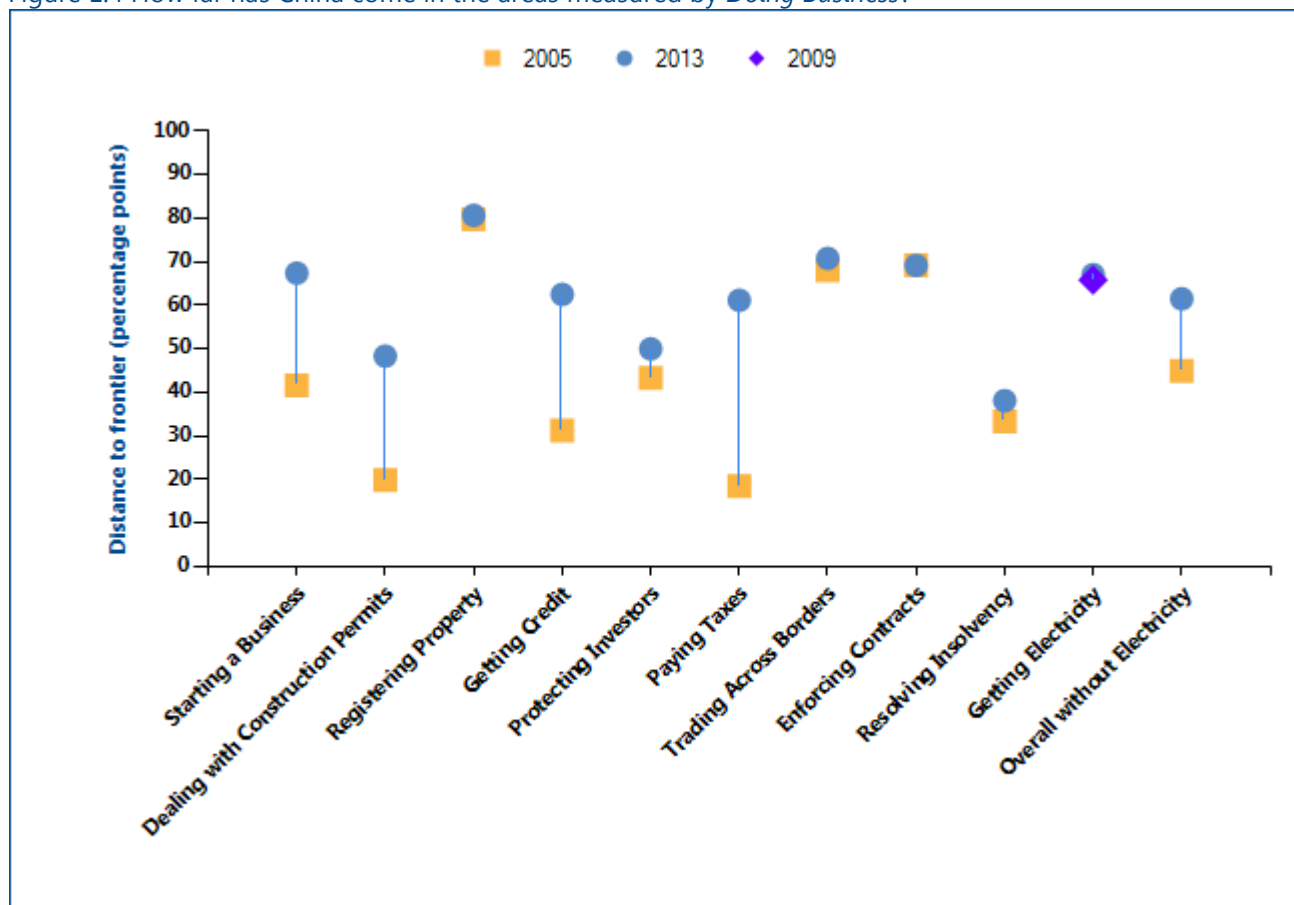

Note: The distance to frontier measure shows how far on average an economy is from the best performance achieved by any economy on each *Doing Business* indicator since 2005, except for the getting electricity indicators, which were introduced in 2009. The measure is normalized to range between 0 and 100, with 100 representing the best performance (the frontier). The overall distance to frontier is the average of the distance to frontier in the first 9 indicator sets shown in the figure and does not include getting electricity. Data on the overall distance to frontier including getting electricity is available at <http://www.doingbusiness.org/data/distance-to-frontier>. See the data notes for more details on the distance to frontier measure.

Source: *Doing Business* database.

THE BUSINESS ENVIRONMENT

The absolute values of the indicators tell another part of the story (table 1.1). The indicators, on their own or in comparison with the indicators of a good practice economy or those of comparator economies in the region, may reveal bottlenecks reflected in large numbers of procedures, long delays or high costs. Or they may reveal unexpected strengths in an area of

business regulation—such as a regulatory process that can be completed with a small number of procedures in a few days and at a low cost. Comparison of the economy's indicators today with those in the previous year may show where substantial bottlenecks persist—and where they are diminishing.

Table 1.1 Summary of *Doing Business* indicators for China

Indicator	China DB2014	China DB2013	Australia DB2014	Brazil DB2014	India DB2014	Japan DB2014	Russian Federation DB2014	United States DB2014	Best performer globally DB2014
Starting a Business (rank)	158	153	4	123	179	120	88	20	New Zealand (1)
Procedures (number)	13	13	3	13	12	8	7	6	New Zealand (1)*
Time (days)	33.0	33.0	2.5	107.5	27.0	22.0	15.0	5.0	New Zealand (0.5)
Cost (% of income per capita)	2.0	2.1	0.7	4.6	47.3	7.5	1.3	1.5	Slovenia (0.0)
Paid-in Min. Capital (% of income per capita)	78.2	85.7	0.0	0.0	124.4	0.0	1.2	0.0	112 Economies (0.0)*
Dealing with Construction Permits (rank)	185	185	10	130	182	91	178	34	Hong Kong SAR, China (1)
Procedures (number)	25	28	11	15	35	14	36	16	Hong Kong SAR, China (6)
Time (days)	270.0	276.0	112.0	400.0	168.0	193.0	297.0	91.0	Singapore (26.0)

Indicator	China DB2014	China DB2013	Australia DB2014	Brazil DB2014	India DB2014	Japan DB2014	Russian Federation DB2014	United States DB2014	Best performer globally DB2014
Cost (% of income per capita)	344.7	377.7	13.3	34.8	2,640.4	28.1	89.0	16.7	Qatar (1.1)
Getting Electricity (rank)	119	116	34	14	111	26	117	13	Iceland (1)
Procedures (number)	5	5	5	4	7	3	5	4	10 Economies (3)*
Time (days)	145	145	75	58	67	105	162	60	Germany (17)
Cost (% of income per capita)	499.2	547.0	8.7	34.4	230.7	0.0	293.8	15.6	Japan (0.0)
Registering Property (rank)	48	47	40	107	92	66	17	25	Georgia (1)
Procedures (number)	4	4	5	14	5	6	4	4	4 Economies (1)*
Time (days)	29.0	29.0	4.5	30.0	44.0	13.0	22.0	12.0	New Zealand (1.0)*
Cost (% of property value)	3.6	3.6	5.0	2.6	7.0	5.8	0.1	3.4	5 Economies (0.0)*
Getting Credit (rank)	73	82	3	109	28	28	109	3	Malaysia (1)*
Strength of legal rights index (0-10)	5	5	10	3	8	7	3	9	10 Economies (10)*
Depth of credit information index (0-6)	5	4	5	5	5	6	5	6	31 Economies (6)*
Public registry coverage (% of adults)	30.2	27.7	0.0	50.4	0.0	0.0	0.0	0.0	Portugal (100.0)*
Private bureau coverage (% of adults)	0.0	0.0	100.0	63.4	19.8	100.0	59.2	100.0	22 Economies (100.0)*
Protecting Investors (rank)	98	95	68	80	34	16	115	6	New Zealand (1)
Extent of disclosure	10	10	8	5	7	7	6	7	10 Economies (10)*

Indicator	China DB2014	China DB2013	Australia DB2014	Brazil DB2014	India DB2014	Japan DB2014	Russian Federation DB2014	United States DB2014	Best performer globally DB2014
index (0-10)									
Extent of director liability index (0-10)	1	1	2	8	4	6	2	9	Cambodia (10)
Ease of shareholder suits index (0-10)	4	4	7	3	8	8	6	9	3 Economies (10)*
Strength of investor protection index (0-10)	5.0	5.0	5.7	5.3	6.3	7.0	4.7	8.3	New Zealand (9.7)
Paying Taxes (rank)	120	122	44	159	158	140	56	64	United Arab Emirates (1)
Payments (number per year)	7	7	11	9	33	14	7	11	Hong Kong SAR, China (3)*
Time (hours per year)	318	338	105	2,600	243	330	177	175	United Arab Emirates (12)
Trading Across Borders (rank)	74	74	46	124	132	23	157	22	Singapore (1)
Documents to export (number)	8	8	5	6	9	3	9	3	Ireland (2)*
Time to export (days)	21	21	9	13	16	11	22	6	5 Economies (6)*
Cost to export (US\$ per container)	620	580	1,150	2,215	1,170	890	2,615	1,090	Malaysia (450)
Documents to import (number)	5	5	7	8	11	5	10	5	Ireland (2)*
Time to import (days)	24	24	8	17	20	11	21	5	Singapore (4)
Cost to import (US\$ per container)	615	615	1,170	2,275	1,250	970	2,810	1,315	Singapore (440)
Enforcing Contracts (rank)	19	19	14	121	186	36	10	11	Luxembourg (1)

Indicator	China DB2014	China DB2013	Australia DB2014	Brazil DB2014	India DB2014	Japan DB2014	Russian Federation DB2014	United States DB2014	Best performer globally DB2014
Time (days)	406	406	395	731	1,420	360	270	370	Singapore (150)
Cost (% of claim)	11.1	11.1	21.8	16.5	39.6	32.2	13.4	18.4	Bhutan (0.1)
Procedures (number)	37	37	28	44	46	31	36	32	Singapore (21)*
Resolving Insolvency (rank)	78	80	18	135	121	1	55	17	Japan (1)
Time (years)	1.7	1.7	1.0	4.0	4.3	0.6	2.0	1.5	Ireland (0.4)
Cost (% of estate)	22	22	8	12	9	4	9	7	Norway (1)
Outcome (0 as piecemeal sale and 1 as going concern)	0	0	1	1	0	1	0	1	
Recovery rate (cents on the dollar)	36.0	35.7	81.3	19.5	25.6	92.8	42.8	81.5	Japan (92.8)

Note: DB2013 rankings shown are not last year's published rankings but comparable rankings for DB2013 that capture the effects of such factors as data corrections and the addition of 4 economies (Libya, Myanmar, San Marino and South Sudan) to the sample this year. For more information on "no practice" marks, see the data notes.

* Two or more economies share the top ranking on this indicator. A number shown in place of an economy's name indicates the number of economies that share the top ranking on the indicator. For a list of these economies, see the *Doing Business* website (<http://www.doingbusiness.org>).

Source: *Doing Business* database.

STARTING A BUSINESS

Formal registration of companies has many immediate benefits for the companies and for business owners and employees. Legal entities can outlive their founders. Resources are pooled as several shareholders join forces to start a company. Formally registered companies have access to services and institutions from courts to banks as well as to new markets. And their employees can benefit from protections provided by the law. An additional benefit comes with limited liability companies. These limit the financial liability of company owners to their investments, so personal assets of the owners are not put at risk. Where governments make registration easy, more entrepreneurs start businesses in the formal sector, creating more good jobs and generating more revenue for the government.

What do the indicators cover?

Doing Business measures the ease of starting a business in an economy by recording all procedures officially required or commonly done in practice by an entrepreneur to start up and formally operate an industrial or commercial business—as well as the time and cost required to complete these procedures. It also records the paid-in minimum capital that companies must deposit before registration (or within 3 months). The ranking on the ease of starting a business is the simple average of the percentile rankings on the 4 component indicators: procedures, time, cost and paid-in minimum capital requirement.

To make the data comparable across economies, *Doing Business* uses several assumptions about the business and the procedures. It assumes that all information is readily available to the entrepreneur and that there has been no prior contact with officials. It also assumes that the entrepreneur will pay no bribes. And it assumes that the business:

- Is a limited liability company, located in the largest business city and is 100% domestically owned.
- Has between 10 and 50 employees.
- Conducts general commercial or industrial activities.

WHAT THE STARTING A BUSINESS

INDICATORS MEASURE

Procedures to legally start and operate a company (number)

Preregistration (for example, name verification or reservation, notarization)

Registration in the economy's largest business city

Postregistration (for example, social security registration, company seal)

Time required to complete each procedure (calendar days)

Does not include time spent gathering information

Each procedure starts on a separate day (2 procedures cannot start on the same day). Procedures that can be fully completed online are an exception to this rule.

Procedure completed once final document is received

No prior contact with officials

Cost required to complete each procedure (% of income per capita)

Official costs only, no bribes

No professional fees unless services required by law

Paid-in minimum capital (% of income per capita)

Deposited in a bank or with a notary before registration (or within 3 months)

- Has a start-up capital of 10 times income per capita.
- Has a turnover of at least 100 times income per capita.
- Does not qualify for any special benefits.
- Does not own real estate.

STARTING A BUSINESS

Where does the economy stand today?

What does it take to start a business in China? According to data collected by *Doing Business*, starting a business there requires 13 procedures, takes 33.0

days, costs 2.0% of income per capita and requires paid-in minimum capital of 78.2% of income per capita (figure 2.1).

Figure 2.1 What it takes to start a business in China

Paid-in minimum capital (% of income per capita): 78.2

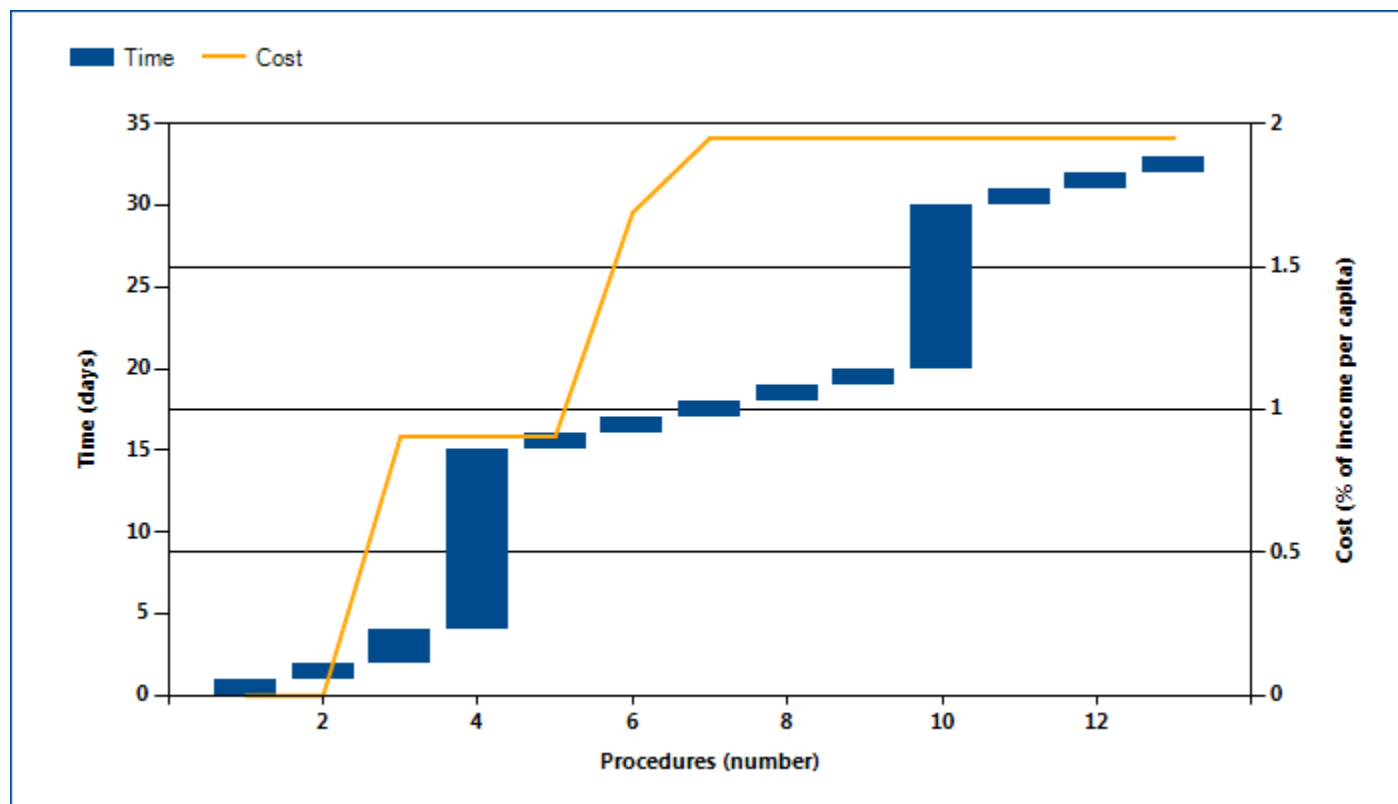

Note: Time shown in the figure above may not reflect simultaneity of procedures. Online procedures account for 0.5 days in the total time calculation. For more information on the methodology of the starting a business indicators, see the *Doing Business* website (<http://www.doingbusiness.org>). For details on the procedures reflected here, see the summary at the end of this chapter.

Source: *Doing Business* database.

STARTING A BUSINESS

Globally, China stands at 158 in the ranking of 189 economies on the ease of starting a business (figure 2.2). The rankings for comparator economies and the

regional average ranking provide other useful information for assessing how easy it is for an entrepreneur in China to start a business.

Figure 2.2 How China and comparator economies rank on the ease of starting a business

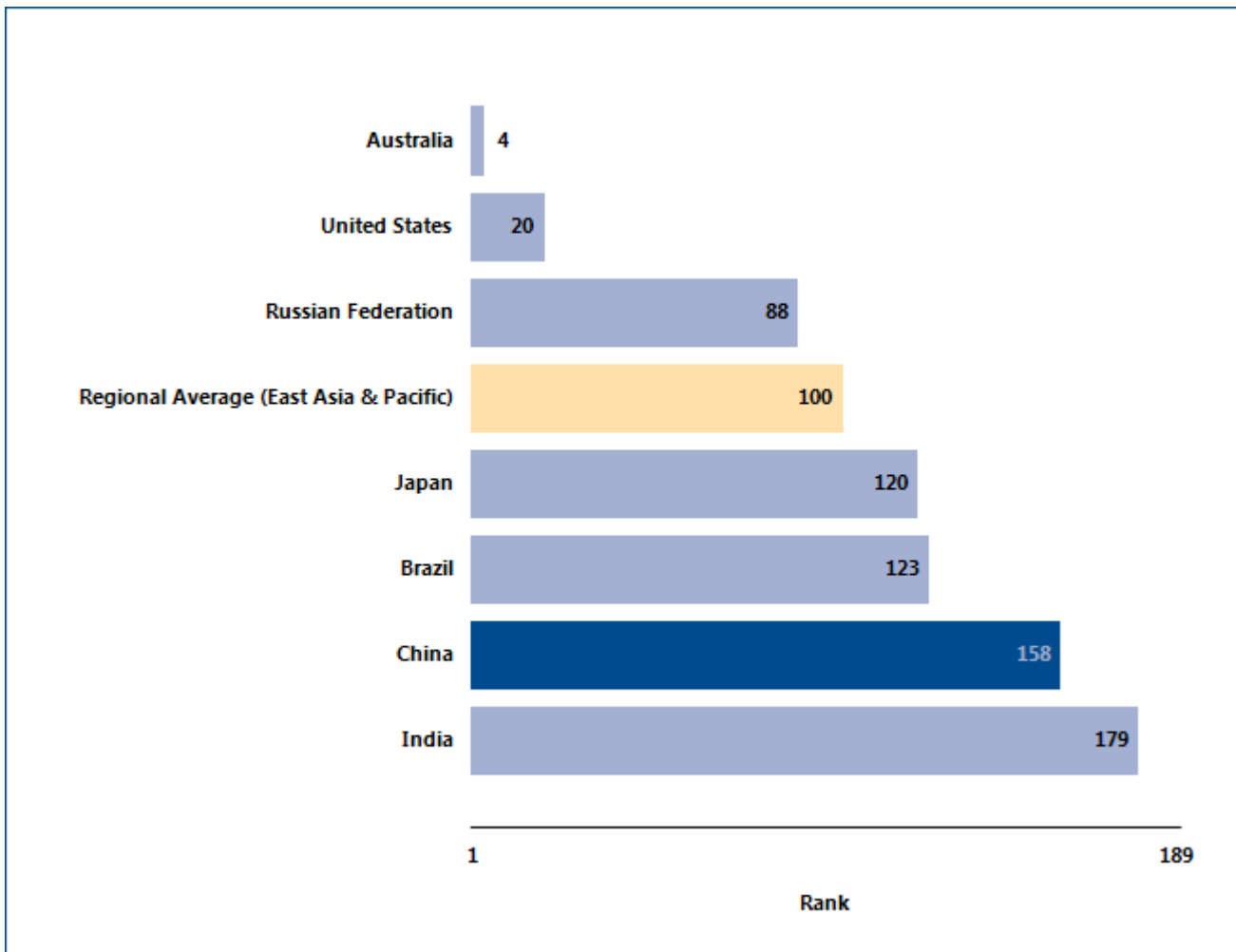

Source: *Doing Business* database.

STARTING A BUSINESS

What are the changes over time?

The benchmarks provided by the economies that over time have had the best performance regionally or globally on the procedures, time, cost or paid-in minimum capital required to start a business (figure

2.3) can help show what is possible in making it easier to start a business. And changes in regional averages can show where China is keeping up—and where it is falling behind.

Figure 2.3 Has starting a business become easier over time?

Procedures (number)

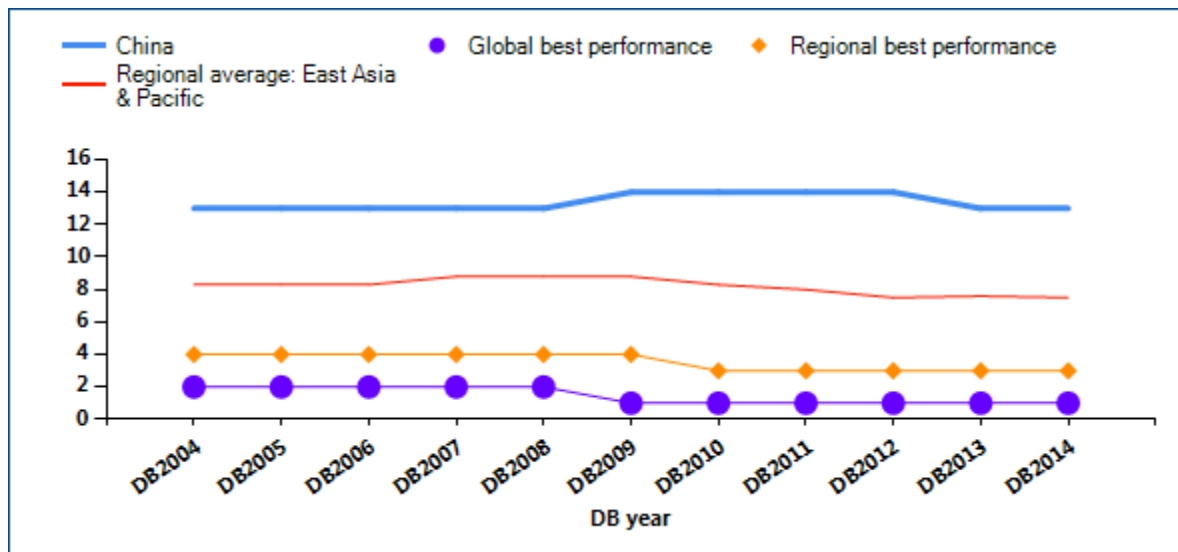

Time (days)

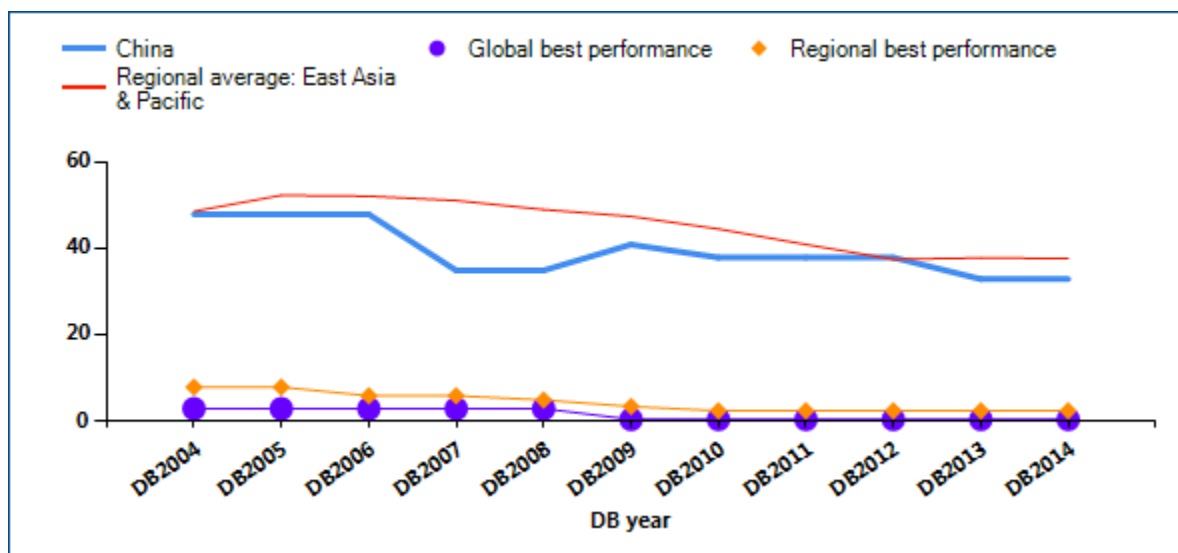

STARTING A BUSINESS

Cost (% of income per capita)

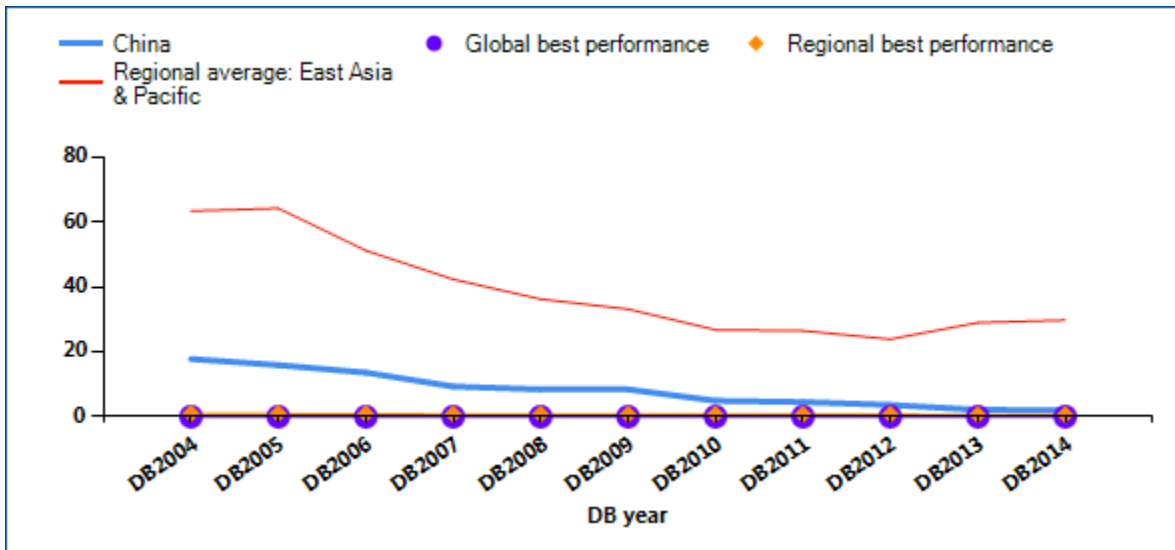

Paid-in minimum capital (% of income per capita)

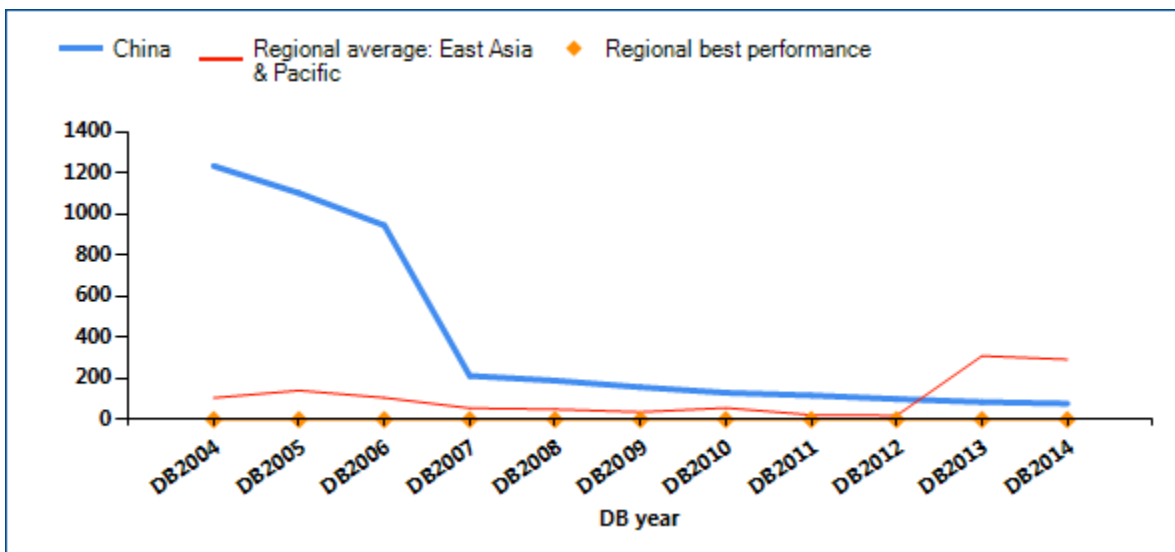

Note: Ninety economies globally have no paid-in minimum capital requirement. DB2013 rankings shown are not last year's published rankings but comparable rankings for DB2013 that capture the effects of such factors as data corrections and the addition of 4 economies (Libya, Myanmar, San Marino and South Sudan) to the sample this year.

Source: *Doing Business* database.

STARTING A BUSINESS

Economies around the world have taken steps making it easier to start a business—streamlining procedures by setting up a one-stop shop, making procedures simpler or faster by introducing technology and reducing or eliminating minimum capital requirements. Many have undertaken business registration reforms in stages—and they often are part of a larger regulatory reform program. Among the benefits have been

greater firm satisfaction and savings and more registered businesses, financial resources and job opportunities.

What business registration reforms has *Doing Business* recorded in China (table 2.1)?

Table 2.1 How has China made starting a business easier—or not?
By *Doing Business* report year

DB year	Reform
DB2009	No reform as measured by Doing Business.
DB2010	No reform as measured by Doing Business.
DB2011	No reform as measured by Doing Business.
DB2012	No reform as measured by Doing Business.
DB2013	China made starting a business less costly by exempting micro and small companies from paying several administrative fees from January 2012 to December 2014.
DB2014	No reform as measured by Doing Business.

Note: For information on reforms in earlier years (back to DB2005), see the *Doing Business* reports for these years, available at <http://www.doingbusiness.org>.

Source: *Doing Business* database.

STARTING A BUSINESS

What are the details?

Underlying the indicators shown in this chapter for China is a set of specific procedures—the bureaucratic and legal steps that an entrepreneur must complete to incorporate and register a new firm. These are identified by *Doing Business* through collaboration with relevant local professionals and the study of laws, regulations and publicly available information on business entry in that economy. Following is a detailed summary of those procedures, along with the associated time and cost. These procedures are those that apply to a company matching the standard assumptions (the “standardized company”) used by *Doing Business* in collecting the data (see the section in this chapter on what the indicators measure).

STANDARDIZED COMPANY

City: Shanghai

Legal Form: Limited Liability Company

Paid in Minimum Capital Requirement: CNY 30,000

Start-up Capital: 10 times GNI per capita

Summary of procedures for starting a business in China—and the time and cost

No.	Procedure	Time to complete	Cost to complete
1	<p>Obtain a notice of pre-approval of the company name</p> <p>The applicant picks up the application for company name pre-approval from the local Administration of Industry and Commerce (AIC), or otherwise, downloads the form from AIC’s Web site. The applicant can be the representative designated by all the shareholders or the agent entrusted by all the shareholders. The completed application form shall be signed by all shareholders of the company. The application form together with the business licenses or other registration certificates (if the shareholders are companies or other eligible entities) and the photocopy of the identity card of the individual shareholders shall be filed with the AIC. Effective July 1, 2004, enterprise name registration must follow the amended State Administration of Industry and Commerce (SAIC) rules (that is, the new Enterprise Name Registration Administration Implementing Measures, or qi ye ming cheng deng ji guan li shi shi ban fa). According to the new registration rules, if the applicant goes directly to the AIC, a proposed company name is approved or rejected on the spot. This is newly regulated by Article 24 of the aforementioned measures and is implemented in practice. However if the application is made through mail, fax, email, etc., the proposed company name will be approved or rejected within 15 days.</p>	1 day	no charge
2	<p>Open a preliminary bank account; deposit fund in the account and obtain the certificate of deposit</p> <p>The Company Law was modified on October 27, 2005, and became effective on January 1, 2006.</p> <ul style="list-style-type: none"> Article 26 lowers the minimum capital requirement to CNY 30,000. 	1 day	no charge

No.	Procedure	Time to complete	Cost to complete
	<p>According to this article, the shareholders, after paying the required initial capital contribution, may pay off their remaining capital contributions, if any, within 2 years after establishing the company. Note that the required initial capital contribution is at least 20% of the proposed company's registered capital and shall not be lower than the legal requirement for the registered capital for particular industries.</p> <ul style="list-style-type: none"> • Article 27 provides the form of the capital contribution. According to this article, if the initial capital contribution is in cash, the shareholders must (a) open a preliminary bank account after obtaining preapproval of the company name; and (b) deposit the initial capital contribution into the bank account. If the initial capital contribution is in nonmonetary assets, the shareholder must transfer the property title of the assets to the company and the value of such assets must be appraised. The initial capital contribution must be verified by legally established verification institutes. The revised Company Law enables shareholders to contribute up to 70% of the registered capital of a limited liability corporation in "nonmonetary assets that can be monetarily valued and legally transferred". 		
3	<p>Obtain capital verification report from an auditing firm</p> <p>An auditing firm has to prepare a report that verifies the company capital as part of the documents necessary for registration.</p>	2 days	CNY 350
4	<p>Apply for registration certification "business license of enterprise legal person" with SAIC, the organization code certificate issued by the Quality and Technology Supervision Bureau and registration for both state and local tax with the tax bureau</p> <p>Since July 2010, it has been possible to use the "parallel application and review" process in most districts of Shanghai. The entrepreneur can submit the documents for business license, certificate for quality and technology and state and local tax at the same time at one window. All the application forms can be downloaded from SAIC's website. The agent at the window will scan all the documents and send them electronically to all relevant agencies. The business license is approved first and the two other agencies can give their approval immediately after. They are notified online once the business license has been approved.</p> <p>1/ BUSINESS LICENSE: To obtain registration certification, the company must file a completed application form along with the following documents:</p> <ul style="list-style-type: none"> • Notice of approval of company name • Lease or other proof of company office. • Capital verification certificate or appraisal report • Articles of association, executed by each shareholder • Representation authorization 	11 days	no charge (Fee exempted for micro and small size companies from 2012 to 2014 - otherwise 0.08% of registered capital)

No.	Procedure	Time to complete	Cost to complete
	<ul style="list-style-type: none"> • Identity cards of shareholders and identification documents of officers • Appointment documents and identification documents (certifying name and address) of the directors, supervisors, and officers. • Appointment documents and identification documents of the company's legal representative • If the initial contribution is in nonmonetary assets, the document certifying transfers of the property title of such assets • Other documents as required by the authorities <p>According to the new administrative rules, application forms may be downloaded from the local government authorities' Web sites. Statutory time limits were introduced for acceptance of application documents and for registration decision making, which differs according to the form of application. Documentation requirements for company registration were standardized. The Registry is now required to publicly display them.</p> <ul style="list-style-type: none"> • According to Article 52, if an application is filed (by letter, telegraph, telex, fax, email, or electronic data exchange), the Company Registry must, within 5 days of receiving the relevant application documents and materials, decide whether to accept the application. If the application documents and materials are incomplete or do not meet the statutory requirements, the Registry must inform the applicant, within 5 days, of all contents subject to supplementation and correction. • According to Article 54, if the organ in charge of company registration must verify the application documents and materials, it shall decide whether to approve the registration within 15 days of acceptance. In other cases, the organ must decide whether to approve the registration on the spot or within 15 days of acceptance. • According to Article 55, if the organ decides to approve a company registration, it shall issue a "notice on approval for establishment registration" and inform the applicant to collect its business license within 10 days. <p>The Notice on the Exemption of Some Administrative Fees for Small and Micro Enterprises (CZ [2011] No.104), co-issued by the Ministry of Finance and the National Development and Reform Commission, exempts micro and small size companies from paying several administrative fees between January 1, 2012 and December 31, 2014. This includes the business registration fee (0.08% of the registered capital).</p> <p>2/ ORGANIZATION CODE CERTIFICATE WITH THE QUALITY AND TECHNOLOGY SUPERVISION BUREAU: The company must apply for the organization code certificate within 30 days of obtaining the business license, by filing a completed application form with the Shanghai Organization Code Management Center (a branch of the Quality and Technology Supervision Bureau) along with the following documents:</p> <ul style="list-style-type: none"> • Business license (original and one copy) • Identity card of the legal representative (one copy) 		

No.	Procedure	Time to complete	Cost to complete
	<p>The Notice on the Exemption of Some Administrative Fees for Small and Micro Enterprises (CZ [2011] No.104), co-issued by the Ministry of Finance and the National Development and Reform Commission, exempts micro and small size companies from paying several administrative fees between January 1, 2012 and December 31, 2014. The production cost of CNY 18 for Organization Code Certificate is exempted for a micro or a small size company. The remaining amount CNY 102 still needs to be paid to Quality and Technology Supervision Bureau for the technical service and production cost of IC card.</p> <p>3/ REGISTRATION WITH LOCAL AND STATE TAXES: The tax registration procedures have been simplified since 2004 with the implementation of the Administration Measures of Tax Registration, issued by the State Taxation Bureau. Two separate taxation authorities still exist (the state taxation bureau and local taxation bureau). However, company founders are required to file tax registration only once, to either of these two authorities. The statutory time limit is 30 days from the date of receiving the registration application.</p> <p>The company must file the tax registration form and the initial tax reporting forms. Together with those forms, the company submits for review the following documents:</p> <ul style="list-style-type: none"> • Business license duplicate (original and one copy) • Organization code certificate (original and one copy) • Identification card of the legal representative (original and one copy) • Identification card of the taxation personnel (original and one copy) • Company seal and financial seal • Office lease agreement and receipt(s) for rent paid • Articles of association (original and one copy) and bank-issued account-opening certificate (original and one copy) • Capital verification report • Photocopy of property ownership certificate • Land use right certificate • Commitment letter regarding the authenticity of the documents submitted <p>The Notice on the Exemption of Some Administrative Fees for Small and Micro Enterprises (CZ [2011] No.104), co-issued by the Ministry of Finance and the National Development and Reform Commission, exempts micro and small size companies from paying several administrative fees between January 1, 2012 and December 31, 2014.</p>		
5	<p>Obtain the approval to make a company seal from the police department</p> <p>If all the shareholders are individual investors, the registration file will include the duplicate of the business license (the original and one copy) and the legal representative's identification card. If registration is approved, a notice to make the company seal will be issued to the company.</p>	1 day	no charge

No.	Procedure	Time to complete	Cost to complete
6	<p>Make a company seal</p> <p>To make the company seal, the company shall designate a company possessing a Shanghai Special Industry Permit (company seal carving) (《上海市特种行业许可证》公章刻制业). This process costs CNY 70–300, depending on the design and the quality.</p>	1 day	CNY 300
7	<p>Pay the fee for the organization code certificate issued by the Quality and Technology Supervision Bureau at the time of pick-up</p> <p>Prior to pick up the organization code certificate issued by the Quality and Technology Supervision Bureau and pay the fees, the entrepreneur had to obtain the company seal.</p>	1 day	CNY 102 (Production cost of CNY 18 for Organization Code Certificate is exempted for micro and small size companies from 2012 to 2014)
8	<p>Register with the local statistics bureau</p> <p>Within 30 days of obtaining the business license, the company must apply for statistics registration by submitting to the local statistics bureau a completed statistics registration form along with the following documents:</p> <ul style="list-style-type: none"> • Business license (one copy) • Organization code certificate (one copy) 	1 day	no charge
9	<p>* Open a formal bank account of the company and transfer the registered capital to the account</p> <p>The procedures and required documents for opening a company bank account and transferring the registered capital to it may vary depending on each bank's practice.</p>	1 day (simultaneous with previous procedure)	no charge
10	<p>Apply for the authorization to print or purchase financial invoices/receipts</p> <p>After registering for state or local taxes and obtaining the tax registration certificate, the company must apply separately to the relevant authorities (that is, the state and local taxation offices) for approval to purchase and issue financial invoices/receipts. The taxation authority will issue the invoice purchasing book, if it agrees to grant the company such qualification, upon reviewing the following submitted documents:</p> <ul style="list-style-type: none"> • Tax registration certificate (one copy) • Identity card of taxation personnel (one copy) • Application forms • Models of invoice seal 	10 days	no charge (Fee exempted for micro and small size companies from 2012 to 2014)

No.	Procedure	Time to complete	Cost to complete
11	<p>Purchase uniform invoices</p> <p>The company must obtain and submit an application form to purchase uniform invoices (购用统一发票申请单). The form and the authorization book (from Procedure 10) must be submitted to the Tax Office.</p> <p>The VAT and ordinary invoices are published by the tax authority for anti-forgery reasons (with few exceptions). Taxpayers buy VAT and ordinary invoices from the tax authority.</p> <p>The Notice on the Exemption of Some Administrative Fees for Small and Micro Enterprises (CZ [2011] No.104), co-issued by the Ministry of Finance and the National Development and Reform Commission, exempts micro and small size companies from paying several administrative fees between January 1, 2012 and December 31, 2014.</p>	1 day	no charge (Fee exempted for micro and small size companies from 2012 to 2014 - otherwise CNY 1.05-1.67 per book of invoices)
12	<p>File for recruitment registration with local career service center</p> <p>Within 30 days of recruiting employees, a new company must register with the local career service center, sponsored by the local government. Relevant application forms which can be electronically downloaded or obtained from the local career service center shall be filled and submitted.</p>	1 day	no charge
13	<p>* Register with Social Welfare Insurance Center</p> <p>Within 30 days of establishment, the company must register for the payment of employee social insurance with the local social insurance office by submitting a completed social insurance registration form and the following documents:</p> <ul style="list-style-type: none"> • Company seal • Duplicate of business license (original and one copy) • Organization code certificate (original and one copy) <p>After all these documents have been verified, the authorities will issue a notice to open a social insurance account for the company. The company must then apply to open a special account at the designated bank. The local social insurance office will issue the social insurance registration card to the company on receiving bank notification of account opening.</p>	1 day (simultaneous with previous procedure)	no charge

* Takes place simultaneously with another procedure.

Note: Online procedures account for 0.5 days in the total time calculation.
Source: *Doing Business* database.

DEALING WITH CONSTRUCTION PERMITS

Regulation of construction is critical to protect the public. But it needs to be efficient, to avoid excessive constraints on a sector that plays an important part in every economy. Where complying with building regulations is excessively costly in time and money, many builders opt out. They may pay bribes to pass inspections or simply build illegally, leading to hazardous construction that puts public safety at risk. Where compliance is simple, straightforward and inexpensive, everyone is better off.

What do the indicators cover?

Doing Business records the procedures, time and cost for a business in the construction industry to obtain all the necessary approvals to build a warehouse in the economy's largest business city, connect it to basic utilities and register the property so that it can be used as collateral or transferred to another entity.

The ranking on the ease of dealing with construction permits is the simple average of the percentile rankings on its component indicators: procedures, time and cost.

To make the data comparable across economies, *Doing Business* uses several assumptions about the business and the warehouse, including the utility connections.

The business:

- Is a limited liability company operating in the construction business and located in the largest business city.
- Is domestically owned and operated.
- Has 60 builders and other employees.

The warehouse:

- Is a new construction (there was no previous construction on the land).
- Has complete architectural and technical plans prepared by a licensed architect or engineer.

WHAT THE DEALING WITH CONSTRUCTION PERMITS INDICATORS MEASURE

Procedures to legally build a warehouse (number)

Submitting all relevant documents and obtaining all necessary clearances, licenses, permits and certificates

Submitting all required notifications and receiving all necessary inspections

Obtaining utility connections for water, sewerage and a land telephone line

Registering the warehouse after its completion (if required for use as collateral or for transfer of the warehouse)

Time required to complete each procedure (calendar days)

Does not include time spent gathering information

Each procedure starts on a separate day. Procedures that can be fully completed online are an exception to this rule.

Procedure considered completed once final document is received

No prior contact with officials

Cost required to complete each procedure (% of income per capita)

Official costs only, no bribes

- Will be connected to water, sewerage (sewage system, septic tank or their equivalent) and a fixed telephone line. The connection to each utility network will be 10 meters (32 feet, 10 inches) long.
- Will be used for general storage, such as of books or stationery (not for goods requiring special conditions).
- Will take 30 weeks to construct (excluding all delays due to administrative and regulatory requirements).

DEALING WITH CONSTRUCTION PERMITS

Where does the economy stand today?

What does it take to comply with the formalities to build a warehouse in China? According to data collected by *Doing Business*, dealing with construction

permits there requires 25 procedures, takes 270.0 days and costs 344.7% of income per capita (figure 3.1).

Figure 3.1 What it takes to comply with formalities to build a warehouse in China

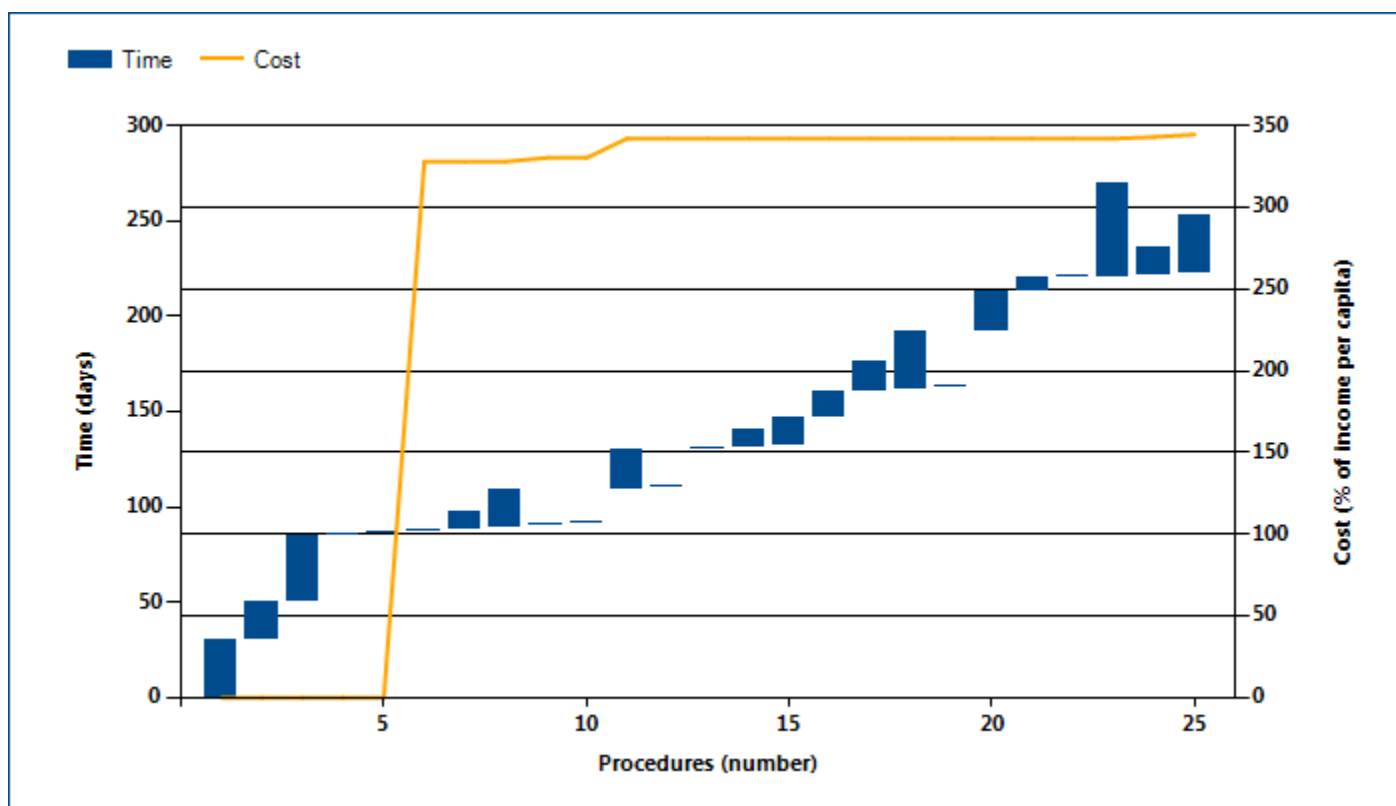

Note: Time shown in the figure above may not reflect simultaneity of procedures. Online procedures account for 0.5 days in the total time calculation. For more information on the methodology of the dealing with construction permits indicators, see the *Doing Business* website (<http://www.doingbusiness.org>). For details on the procedures reflected here, see the summary at the end of this chapter.

Source: *Doing Business* database.

DEALING WITH CONSTRUCTION PERMITS

Globally, China stands at 185 in the ranking of 189 economies on the ease of dealing with construction permits (figure 3.2). The rankings for comparator

economies and the regional average ranking provide other useful information for assessing how easy it is for an entrepreneur in China to legally build a warehouse.

Figure 3.2 How China and comparator economies rank on the ease of dealing with construction permits

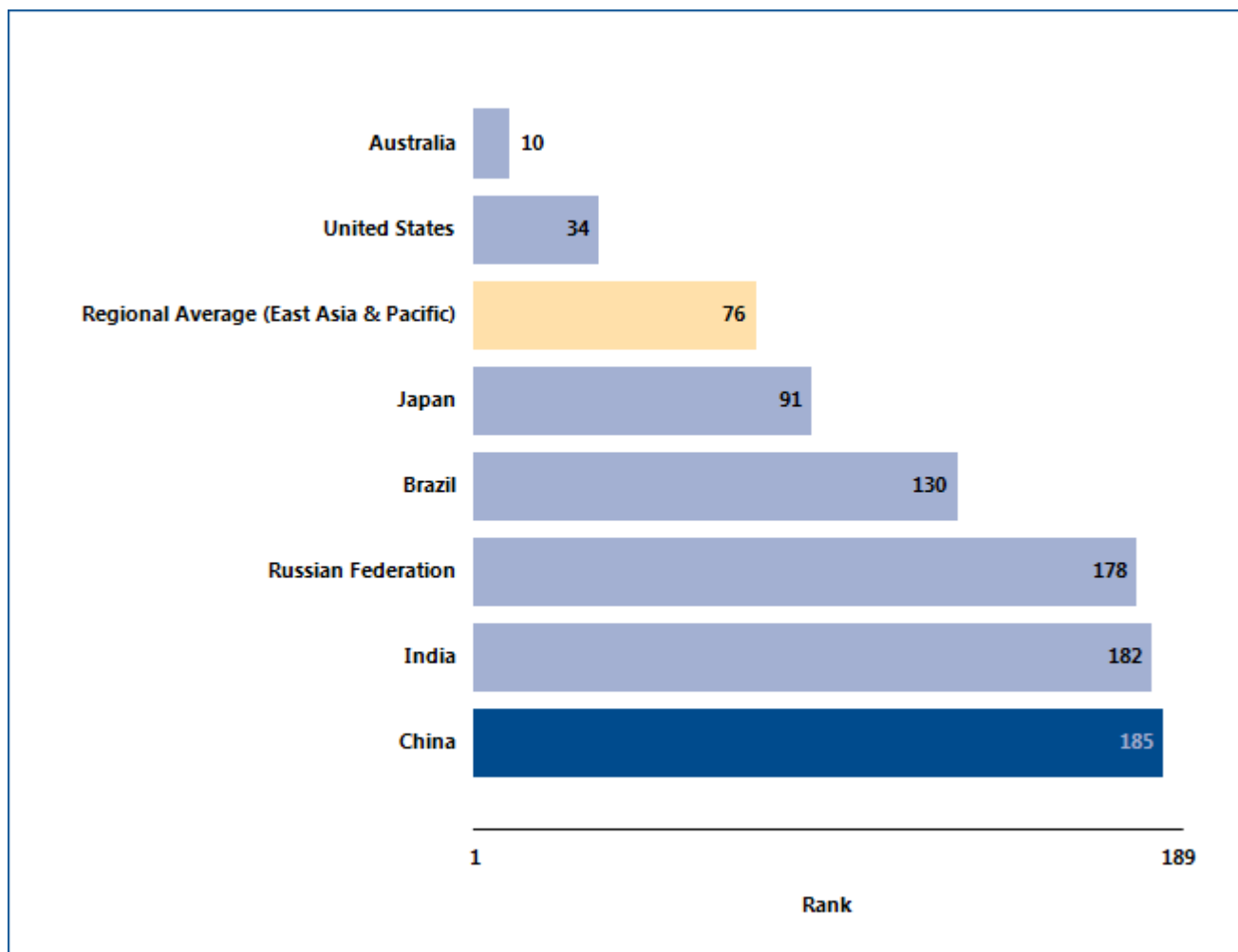

Source: Doing Business database.

DEALING WITH CONSTRUCTION PERMITS

What are the changes over time?

The benchmarks provided by the economies that over time have had the best performance regionally or globally on the procedures, time or cost required to deal with construction permits (figure 3.3) help show

what is possible in making it easier to deal with construction permits. And changes in regional averages can show where China is keeping up—and where it is falling behind.

Figure 3.3 Has dealing with construction permits become easier over time?

Procedures (number)

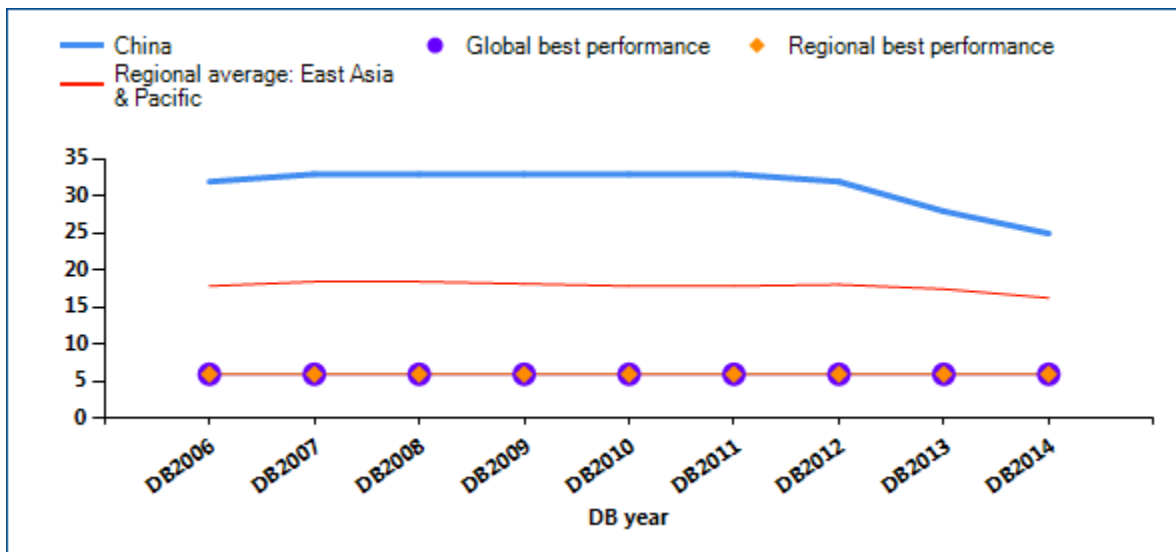

Time (days)

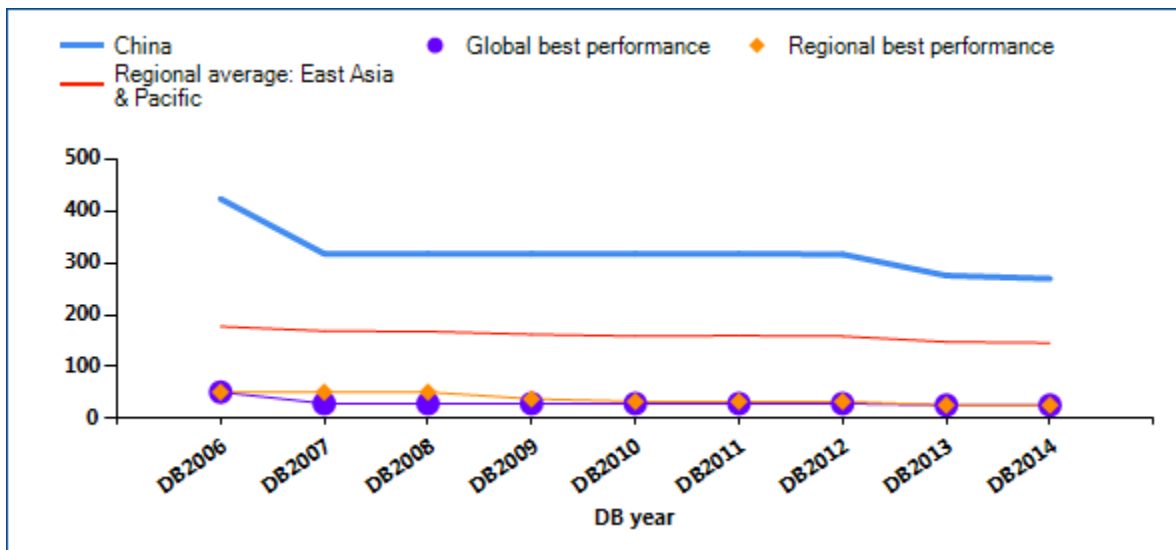

DEALING WITH CONSTRUCTION PERMITS

Cost (% of income per capita)

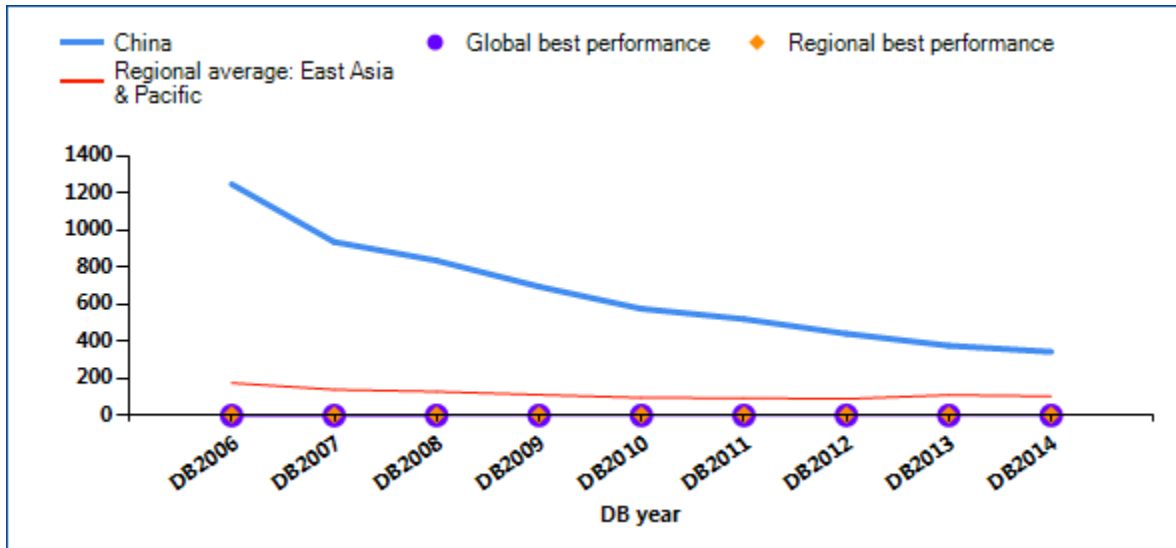

Note: DB2013 rankings shown are not last year's published rankings but comparable rankings for DB2013 that capture the effects of such factors as data corrections and the addition of 4 economies (Libya, Myanmar, San Marino and South Sudan) to the sample this year. For more information on "no practice" marks, see the data notes.

Source: *Doing Business* database.

DEALING WITH CONSTRUCTION PERMITS

Smart regulation ensures that standards are met while making compliance easy and accessible to all. Coherent and transparent rules, efficient processes and adequate allocation of resources are especially important in sectors where safety is at stake. Construction is one of them. In an effort to ensure

building safety while keeping compliance costs reasonable, governments around the world have worked on consolidating permitting requirements. What construction permitting reforms has *Doing Business* recorded in China (table 3.1)?

Table 3.1 How has China made dealing with construction permits easier—or not?

By *Doing Business* report year

DB year	Reform
DB2009	No reform as measured by Doing Business.
DB2010	No reform as measured by Doing Business.
DB2011	No reform as measured by Doing Business.
DB2012	No reform as measured by Doing Business.
DB2013	China simplified the process of obtaining a construction permit by streamlining and centralizing preconstruction approvals.
DB2014	No reform as measured by Doing Business.

Note: For information on reforms in earlier years (back to DB2006), see the *Doing Business* reports for these years, available at <http://www.doingbusiness.org>.

Source: *Doing Business* database.

DEALING WITH CONSTRUCTION PERMITS

What are the details?

The indicators reported here for China are based on a set of specific procedures—the steps that a company must complete to legally build a warehouse—identified by *Doing Business* through information collected from experts in construction licensing, including architects, civil engineers, construction lawyers, construction firms, utility service providers and public officials who deal with building regulations. These procedures are those that apply to a company and structure matching the standard assumptions used by *Doing Business* in collecting the data (see the section in this chapter on what the indicators cover).

BUILDING A WAREHOUSE

City : Shanghai

Estimated Warehouse Value : CNY 1,279,322

The procedures, along with the associated time and cost, are summarized below.

Summary of procedures for dealing with construction permits in China —and the time and cost

No.	Procedure	Time to complete	Cost to complete
1	<p>Request and obtain an environmental evaluation</p> <p>In the case considered here, BuildCo must submit an environmental impact assessment (环境影响报告表). Effective January 1, 2006, the approval of environmental evaluation form can be obtained at no cost in 30 days.</p> <p>The following documents are required for application:</p> <ul style="list-style-type: none"> - Application form for environmental impact assessment - Business license - Filing opinion and statement of situation - Topographical map - Ichonographical map - Environmental impact assessment form - Opinions of related units, experts and the public, if the project may affect the environment greatly - The location opinion issued by the planning authorities - Request of planning and design - Opinion of industry administration department - Drainage license or drainage certificate; sewage treatment certificate if others are appointed to transport sewage 	30 days	no charge
2	<p>Request and obtain land use and various planning conditions approvals</p> <p>As of 2011, the Shanghai Urban Construction and Communications Commission obtains the approvals for the project proposal, project planning and design, notification on the review of the design plan, and two planning permits for using land on behalf of the applicant.</p>	20 days	no charge

No.	Procedure	Time to complete	Cost to complete
	<p>The following documents are required to apply for these approvals:</p> <ul style="list-style-type: none"> • Application form, planning and design project for construction • Topographical map (地形图) • Ichnographic map (平面图) • Scheme drawing (方案图) and instruction of design • Form, Area of layers (分层面积表) • Approval of the feasibility study report or other relevant approval • Approval of request of construction project planning and design (建设工程规划设计要求通知单) • Other relevant documents and drawings required in the notice of request for construction project planning and design 		
3	<p>Request and obtain construction project planning permit</p> <p>Documents needed for construction on self-owned land include the following:</p> <ul style="list-style-type: none"> - Application form - Construction project commitment letter - 1/500 or 1/1000 site-plan and 1/500 or 1/1000 (1/2000 for suburbs) terrain map - Working drawing - Form of strata area - Groundwork construction ichnographic map, groundwork detail drawing and piling plan drawing - Ichnographic sketch map used for public purposes - Construction budget plan - Preliminary design documents that are approved - Reply on planning design proposal and attached drawings - Opinion on review and filing of design documents and acceptance letter for drawing review 	35 days	no charge
4	<p>Request and obtain certificate of safety operation on construction project</p> <p>All project construction companies must obtain the certificate of safety operation. To obtain it, BuildCo must file the annual building plan and the construction planning permit with the Shanghai Urban Construction and Communications Commission. This requirement is set by the Notice on Strengthening the Approval of Certificate of Safety Operation on Construction Project, issued by the Department of Construction, effective June 24, 2005.</p> <p>The cost is CNY 20. According to the Implementation Regulations for Construction Project Building Permits of Safety Operation of Shanghai (No. 161, dated March 2006), (《上海市建筑施工企业安全生产许可证管理实施细则》), companies can apply through the Commission's website. However, other supporting documents must be submitted in person. Documents required for application include:</p>	1 day	CNY 20

No.	Procedure	Time to complete	Cost to complete
	<ul style="list-style-type: none"> - Application form for safety operation on construction (on-line application) - Summary form of safety operation assessment - Safety operation report of the third party - Document list of the enterprise 		
5	<p>Request and obtain evidence of capital from bank</p>	1 day	no charge
6	<p>* Hire an authorized supervision agency</p> <p>There is no uniform price for hiring a supervisor. The cost should be calculated as follows:</p> <p>1. Designing step: if the budgetary estimate of the project design is less than CNY 5,000,000.00, the cost is calculated as 0.44 % (1,279,322 x 0.44%= CNY 5,629) of the budgetary estimate of the project design.</p> <p>2. Building and repairing step: if the budgetary estimate of the project building and repairing is less than CNY 5,000,000.00, the cost is calculated as 3.3% (1,279,322 x 3.3% = CNY 42,217.6) of the budgetary estimate. The new value is CNY 42,217.6 + CNY 5,629 = CNY 47,846.6. Additionally builders need to pay CNY 78,036.00 (CNY 60.00 per square meter) for designs to be presented to the People's Civil Defense office.</p> <p>These calculations are according to the Notice on the Standard of Industry-Directed Price for the Construction Supervision Agency Fees of Shanghai' (Hu Jiang Jiang Xiezi [2001], No.20, effective January 1, 2002).</p>	1 day	CNY 125,883
7	<p>* Register construction drawings at the Civil Defense Office</p> <p>Commercial warehouses do not need approval by the Civil Defense Office. However, the builder still needs to present the design of the warehouse for registration and filing. This needs to be prepared by an authorized supervision agency.</p>	10 days	no charge
8	<p>* Obtain review of building drawings by a building drawing examiner authorized by the Shanghai Construction Project Document Review Center (Construction Committee) and obtain a letter of notice</p> <p>The building drawing review and fee collection occur simultaneously with the issuance of the construction project planning permit.</p> <p>As of 2012, the Shanghai District Construction Commission accepts the building drawings and coordinates the review among the various agencies, including the Fire Protection Bureau, the Shanghai Police and Traffic Police District Level Team and Shanghai City Appearance & Environmental Sanitation Administration Bureau.</p>	20 days	no charge

No.	Procedure	Time to complete	Cost to complete
9	<p>* Register for direct contracting of design and construction</p> <p>The service fee for direct contracting of design is CNY 250 per case; the service fee for direct contracting of building is 0.048% of the tendering price.</p>	1 day	CNY 864
10	<p>* Have the building contractor and supervisor seal the application form</p>	1 day	no charge
11	<p>Request and obtain building permit</p> <p>To request a building permit, BuildCo must file the following documents:</p> <ul style="list-style-type: none"> - Application form for building construction permit - "IC Card of Shanghai Construction Project" - Land use permit for construction purpose or title certificates of land or property - Planning permit for the construction project - Evidence of payment to the general contractor through project specialized account - Construction contract with contractor - Bid winning notice for construction - Customer Receipt of the Opening Account for the salary of the workers of the general contractor - Certificate of quality and safety operation of Shanghai Construction Project - The statement form for the site of the construction project - Document evidencing that the site has completed building relocation (项目场地内完成动迁的证明材料) <p>The office registers on BuildCo's behalf for quality and safety monitoring and issues a notice. The statutory time limit for this procedure is 15 working days.</p>	21 days	CNY 4,552
12	<p>* Receive on-site inspection by the Shanghai Urban Construction and Communication Commission</p> <p>No time limits apply for inspections. The approximate waiting time is 5 days.</p>	1 day	no charge

No.	Procedure	Time to complete	Cost to complete
13	<p>Receive "Four-Party" Inspection</p> <p>This procedure is called a four-party inspection (四方验收). The four parties include the site inspector, the designer, the builder, and the supervisor.</p>	1 day	no charge
14	<p>* Receive inspection of the completed construction from the Shanghai Bureau of Planning and Land and Resources</p> <p>To request a final inspection, BuildCo must submit the following documents:</p> <ul style="list-style-type: none"> - Report on completed construction (建设工程竣工测量成果报告书) - Planning permit for the construction project and attached drawings (plan, vertical view and cutaway view) - Qualified acceptance certificate of files of construction project (建设项目档案验收合格证) - Qualified acceptance form of civil defense project <p>However, this application can be submitted directly to the Shanghai District Construction Commission which now coordinates all inspections. But the inspections are still conducted by each individual agency.</p>	10 days	no charge
15	<p>* Receive fire department inspection upon building completion</p> <p>The application can be submitted directly to the Shanghai District Construction Commission which now coordinates all inspections. But the inspections are still conducted by each individual agency.</p>	15 days	no charge
16	<p>Request opinion on whether construction project is lightning-proof</p> <p>To obtain an opinion, BuildCo must submit the following documents:</p> <ul style="list-style-type: none"> - Application form - Project approval - Examination opinion of design of lightning-proof facilities - Inspection report of lightning-proof project of construction project - As-constructed drawing of lightning-proof facilities - Testing report of lightning-proof products issued by qualified testing institution - Project contract with professional lightning-proof company 	14 days	no charge
17	<p>Request and obtain certificate of the completed construction from the fire department</p> <p>Pursuant to "Administration Rules on Supervision of Construction Project Fire Prevention" (effective from May 1, 2009) (《建设工程消防监督管理规定》), BuildCo must request the</p>	15 days	no charge

No.	Procedure	Time to complete	Cost to complete
	<p>certificate of the completed construction from the Fire Department within 7 days from the time of inspection. The documents required for submission are:</p> <ul style="list-style-type: none"> - Application form for certificate of the completed construction - Voucher for filing documents of fire design (建设工程消防设计备案检查材料受理凭证) and certificate for examination of building map of construction project (建设工程施工图设计审查通过证书) ; - Inspection report for fire facility of construction (上海市建筑消防设施检测报告) - Notice on examination of sampling of decoration material (室内装修材料见证取样检验结果通知单) - Quality inspection report on fire-proof spraying of steel structure 钢结构防火喷涂工程施工质量检测报告 - List of fire products 		
18	<p>* Receive inspection of the completed construction from the Environmental Protection Department</p> <p>To receive a final environmental inspection, BuildCo must submit these required documents:</p> <ul style="list-style-type: none"> - Application for completed construction inspection - Environment inspection report - Business license or personal ID - Trial operation approval document (if applicable) - Approval of environmental impact assessment - Evidencing document for sewage treatment - Application form for disassembling, using and disposing electronic waste <p>The time limit is 30 days from the receipt of application, according to the Environment Protection Bureau Web site. However, this application can be submitted directly to the Shanghai District Construction Commission which now coordinates all inspections. But the inspections are still conducted by each individual agency.</p>	30 days	no charge
19	<p>* Request and receive inspection on construction completion (竣工备案) from the Shanghai Urban Construction and Communications Commission</p> <p>This procedure must be completed on the day of application, provided that the documents required for submission are complete. There is no charge for this procedure.</p>	1 day	no charge
20	<p>Request and obtain certificate of completion and certificate of final inspection from the Shanghai Urban Construction and Communications Commission</p> <p>Within 15 days after the building passes the inspection, BuildCo must file the following documents with the Shanghai Urban Construction and</p>	21 days	no charge

No.	Procedure	Time to complete	Cost to complete
	Communications Commission: - Inspection report of the completed construction - Acknowledgement or authority from the planning bureau - Acceptance certificate or opinion on acceptance of fire-prevention inspection - Acknowledgement from the environmental protection bureau - Acknowledgement from the city construction dossier department - Opinion on acceptance of lightning-proof construction project issued by Shanghai Weather Bureau - Proof of payment of engineering section - Opinion on acceptance of completed civil defense project		
21	Obtain water connection inquiry and request water and sewage connection BuildCo must first apply for a water connection inquiry (接水前期征询手续) from the Municipal Water Bureau who will approve the application within 7 days after receiving all required documents. Afterwards, BuildCo may apply for the water connection.	7 days	no charge
22	Receive water and sewage inspection Upon receiving the water supply application, the water service crew conducts on-site surveys within 7 days. The completion of water supply is determined by construction conditions. As for sewage licensing, the Municipal Water Bureau needs 20 days after BuildCo submits the project approval and other documents on the sewage facility design to conduct a preliminary inspection. After completing the inspection and trial operation, the bureau requires 20 days to examine the results of the facility and grant approval. These timeframes are taken into account in the following procedure.	1 day	no charge
23	Receive connection to water and sewage services	49 days	no charge
24	* Request and receive connection to telephone	14 days	CNY 366
25	* Register building with Real Estate Registry The warehouse considered here should fall into the category of nonresidential real property, in which case the registry procedure will take 20 working days from receipt of the application. Pursuant to Notice on Relevant Issues on Calculating Methods and Fee Standards of the House Registration Fee (effective on Apr 25,	30 days	CNY 550

No.	Procedure	Time to complete	Cost to complete
	2008) 《上海市物价局、上海市财政局关于规范本市房屋登记费计费方式和收费标准等有关问题的通知》, for nonresidential real property, the registration fee is CNY 550. Before selling the building, the property must be registered and the certificate obtained.		

* Takes place simultaneously with another procedure.

Note: Online procedures account for 0.5 days in the total time calculation.

Source: *Doing Business* database.

GETTING ELECTRICITY

Access to reliable and affordable electricity is vital for businesses. To counter weak electricity supply, many firms in developing economies have to rely on self-supply, often at a prohibitively high cost. Whether electricity is reliably available or not, the first step for a customer is always to gain access by obtaining a connection.

What do the indicators cover?

Doing Business records all procedures required for a local business to obtain a permanent electricity connection and supply for a standardized warehouse, as well as the time and cost to complete them. These procedures include applications and contracts with electricity utilities, clearances from other agencies and the external and final connection works. The ranking on the ease of getting electricity is the simple average of the percentile rankings on its component indicators: procedures, time and cost. To make the data comparable across economies, several assumptions are used.

The warehouse:

- Is located in the economy's largest business city, in an area where other warehouses are located.
- Is not in a special economic zone where the connection would be eligible for subsidization or faster service.
- Has road access. The connection works involve the crossing of a road or roads but are carried out on public land.
- Is a new construction being connected to electricity for the first time.
- Has 2 stories, both above ground, with a total surface of about 1,300.6 square meters (14,000 square feet), and is built on a plot of 929 square meters (10,000 square feet).

The electricity connection:

- Is 150 meters long and is a 3-phase, 4-wire Y, 140-kilovolt-ampere (kVA) (subscribed capacity) connection.

WHAT THE GETTING ELECTRICITY

INDICATORS MEASURE

Procedures to obtain an electricity connection (number)

- Submitting all relevant documents and obtaining all necessary clearances and permits
- Completing all required notifications and receiving all necessary inspections
- Obtaining external installation works and possibly purchasing material for these works
- Concluding any necessary supply contract and obtaining final supply

Time required to complete each procedure (calendar days)

- Is at least 1 calendar day
- Each procedure starts on a separate day
- Does not include time spent gathering information
- Reflects the time spent in practice, with little follow-up and no prior contact with officials

Cost required to complete each procedure (% of income per capita)

- Official costs only, no bribes
- Excludes value added tax

- Is to either the low-voltage or the medium-voltage distribution network and either overhead or underground, whichever is more common in the economy and area where the warehouse is located. The length of any connection in the customer's private domain is negligible.
- Requires crossing of a 10-meter road but all the works are carried out in a public land, so there is no crossing into other people's private property.
- Involves installing one electricity meter. The monthly electricity consumption will be 0.07 gigawatt-hour (GWh). The internal electrical wiring has been completed.

GETTING ELECTRICITY

Where does the economy stand today?

What does it take to obtain a new electricity connection in China? According to data collected by *Doing Business*, getting electricity there requires 5

procedures, takes 145 days and costs 499.2% of income per capita (figure 4.1).

Figure 4.1 What it takes to obtain an electricity connection in China

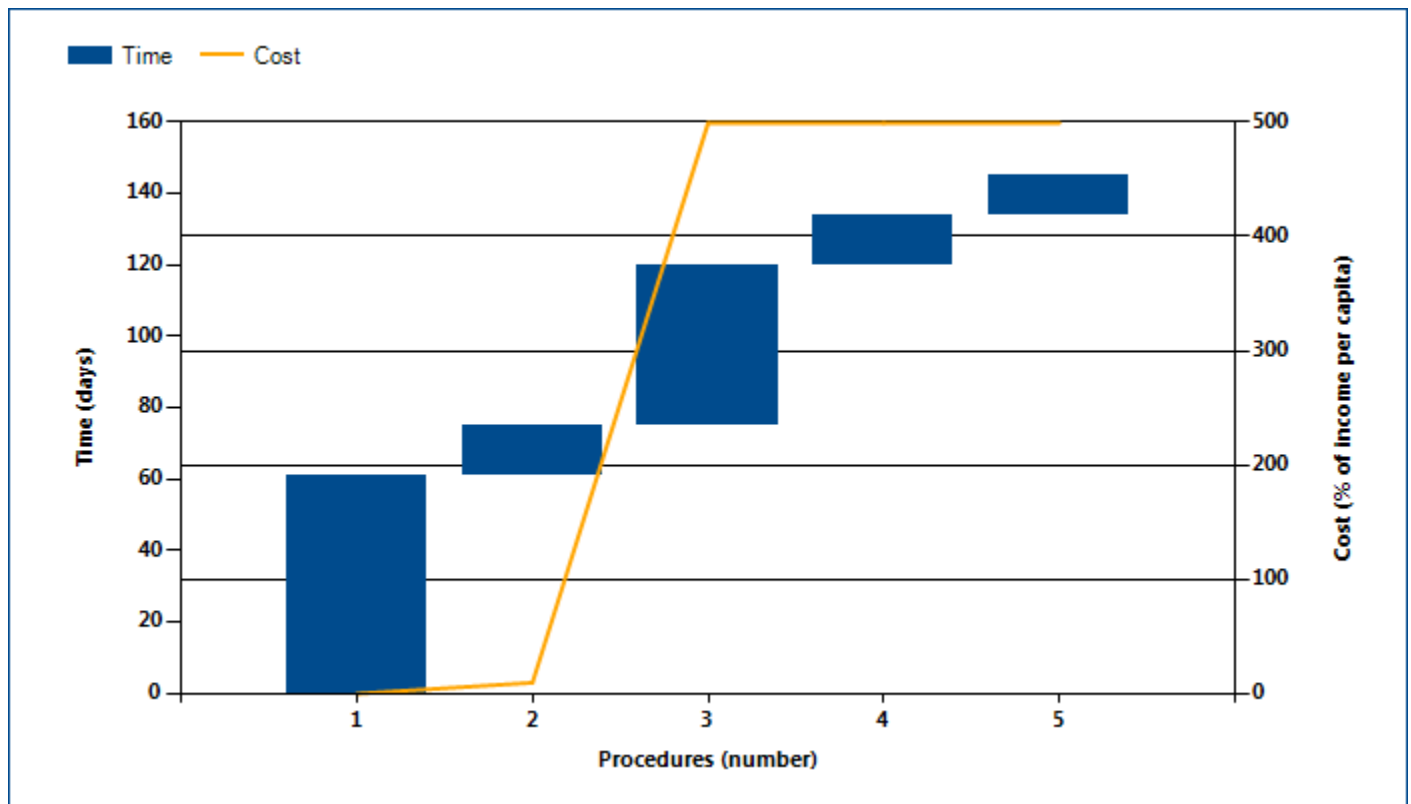

Note: Time shown in the figure above may not reflect simultaneity of procedures. For more information on the methodology of the getting electricity indicators, see the *Doing Business* website (<http://www.doingbusiness.org>). For details on the procedures reflected here, see the summary at the end of this chapter.

Source: *Doing Business* database.

GETTING ELECTRICITY

Globally, China stands at 119 in the ranking of 189 economies on the ease of getting electricity (figure 4.2). The rankings for comparator economies and the

regional average ranking provide another perspective in assessing how easy it is for an entrepreneur in China to connect a warehouse to electricity.

Figure 4.2 How China and comparator economies rank on the ease of getting electricity

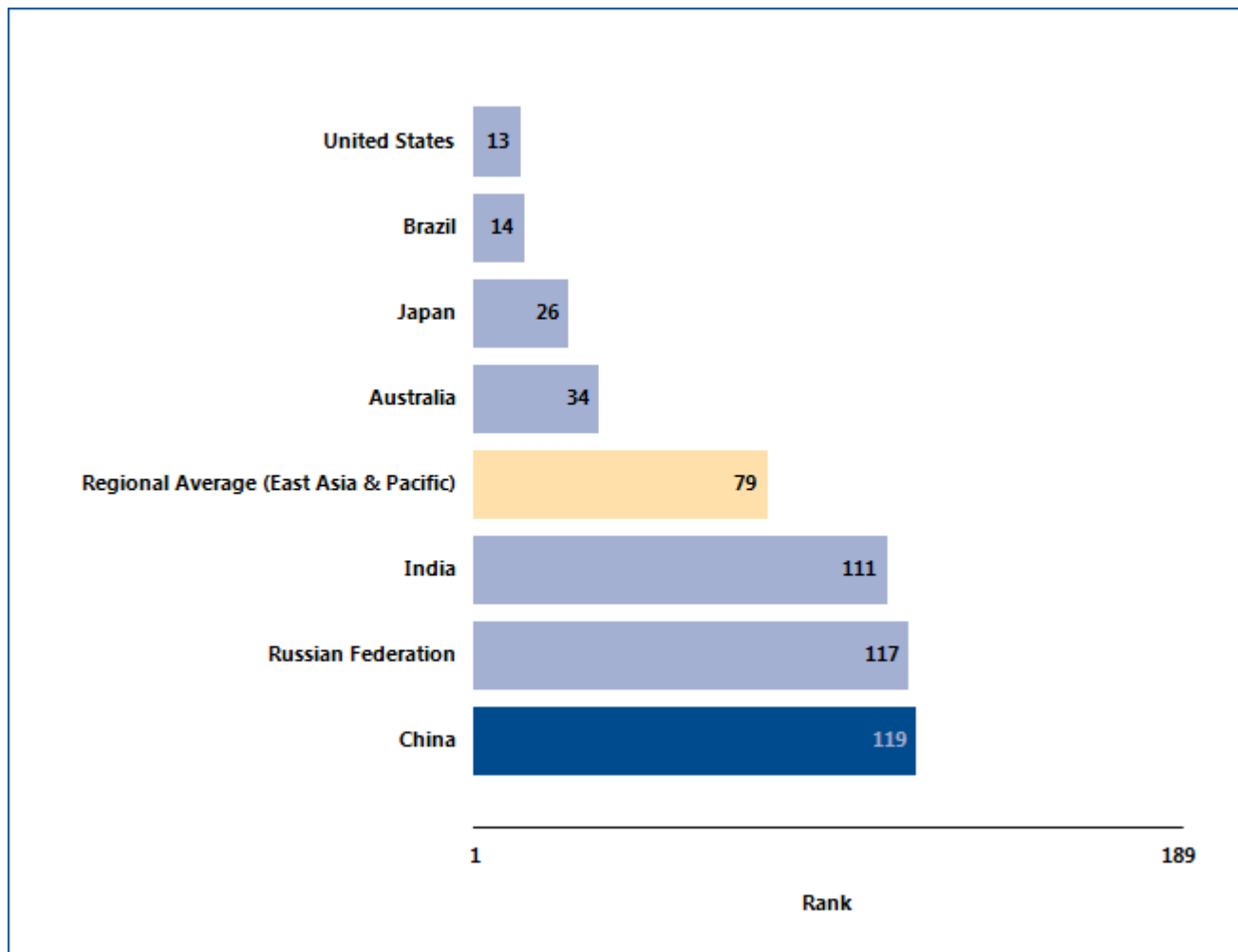

Source: Doing Business database.

GETTING ELECTRICITY

Even more helpful than rankings on the ease of getting electricity may be the indicators underlying those rankings (table 4.1). And regional and global best performers on these indicators may provide useful benchmarks.

Table 4.1 The ease of getting electricity in China

Indicator	China DB2014	China DB2013	Best performer in East Asia & Pacific DB2014	Best performer globally DB2014
Rank	119	116	Hong Kong SAR, China (5)	Iceland (1)
Procedures (number)	5	5	Timor-Leste* (3)	10 Economies* (3)
Time (days)	145	145	Taiwan, China (24)	Germany (17)
Cost (% of income per capita)	499.2	547.0	Hong Kong SAR, China (1.5)	Japan (0.0)

Note: DB2013 rankings shown are not last year's published rankings but comparable rankings for DB2013 that capture the effects of such factors as data corrections and the addition of 4 economies (Libya, Myanmar, San Marino and South Sudan) to the sample this year.

* Two or more economies share the top ranking on this indicator. For a list of these economies, see the *Doing Business* website (<http://www.doingbusiness.org>).

Source: *Doing Business* database.

GETTING ELECTRICITY

Obtaining an electricity connection is essential to enable a business to conduct its most basic operations. In many economies the connection process is complicated by the multiple laws and regulations involved—covering service quality, general safety, technical standards, procurement practices and internal wiring installations. In an effort to ensure

safety in the connection process while keeping connection costs reasonable, governments around the world have worked to consolidate requirements for obtaining an electricity connection. What reforms in getting electricity has *Doing Business* recorded in China (table 4.2)?

Table 4.2 How has China made getting electricity easier—or not?

By *Doing Business* report year

DB year	Reform
DB2012	No reform as measured by Doing Business.
DB2013	No reform as measured by Doing Business.
DB2014	No reform as measured by Doing Business.

Source: *Doing Business* database.

GETTING ELECTRICITY

What are the details?

The indicators reported here for China are based on a set of specific procedures—the steps that an entrepreneur must complete to get a warehouse connected to electricity by the local distribution utility—identified by *Doing Business*. Data are collected from the distribution utility, then completed and verified by electricity regulatory agencies and independent professionals such as electrical engineers, electrical contractors and construction companies. The electricity distribution utility surveyed is the one serving the area (or areas) in which warehouses are located. If there is a choice of distribution utilities, the one serving the largest number of customers is selected.

OBTAINING AN ELECTRICITY CONNECTION

City: Shanghai

Name of Utility: Shanghai Municipal Electric Power Company

The procedures are those that apply to a warehouse and electricity connection matching the standard assumptions used by *Doing Business* in collecting the data (see the section in this chapter on what the indicators cover). The procedures, along with the associated time and cost, are summarized below.

Summary of procedures for getting electricity in China—and the time and cost

No.	Procedure	Time to complete	Cost to complete
1	<p>Submit application to Shanghai Municipal Electric Power Company and await power supply plan and estimate</p> <p>Documents to be submitted along with application - One copy of each business license, tax registration certificate and organizational code registration certificate, Clearance certificate from Planning Authority.</p>	61 calendar days	no charge
2	<p>Submit estimate payment to Shanghai Municipal Electric Power Company, and get project design plans for external connection reviewed</p> <p>Costs include - cable-laying work: for example cable-laying on supports along the walls, 3-phase and 5-level Y, voltage 220/380V, 140 kVA, normally need 4×70+1×35 bus, YJV200 Model armored installation, flame retardant, about 324 Yuan/meter Electricity meter and installation, Mutual inductor: 3 sets are needed, 200:5. Three-phase mains: one 250A, ABB or Schneider Model, Power distribution box.</p>	14 calendar days	CNY 3,700.0
3	<p>Purchase material and conduct installation</p> <p>Materials to be purchased by customer include Transformer, high-voltage switch cabinet, low-voltage switch cabinet, wires, cable and other accessories. Materials are available locally in Shanghai but it takes 30-45 days to produce the tailor-made high and low voltage switch cabinets.</p>	45 calendar days	CNY 187,790.0

No.	Procedure	Time to complete	Cost to complete
4	Submit report to Shanghai Municipal Electric Power Company and await final internal and external inspection Shanghai Municipal Electric Power Company staff provides internal wiring inspection and inspection of external installation.	14 calendar days	no charge
5	Receive installation of meter and connection to grid Shanghai Municipal Electric Power Company provides meter installation and connection to grid.	11 calendar days	no charge

* Takes place simultaneously with another procedure.

Source: *Doing Business* database.

REGISTERING PROPERTY

Ensuring formal property rights is fundamental. Effective administration of land is part of that. If formal property transfer is too costly or complicated, formal titles might go informal again. And where property is informal or poorly administered, it has little chance of being accepted as collateral for loans—limiting access to finance.

What do the indicators cover?

Doing Business records the full sequence of procedures necessary for a business to purchase property from another business and transfer the property title to the buyer's name. The transaction is considered complete when it is opposable to third parties and when the buyer can use the property, use it as collateral for a bank loan or resell it. The ranking on the ease of registering property is the simple average of the percentile rankings on its component indicators: procedures, time and cost.

To make the data comparable across economies, several assumptions about the parties to the transaction, the property and the procedures are used.

The parties (buyer and seller):

- Are limited liability companies, 100% domestically and privately owned.
- Are located in the economy's largest business city.
- Have 50 employees each, all of whom are nationals.
- Perform general commercial activities.

The property (fully owned by the seller):

- Has a value of 50 times income per capita. The sale price equals the value.
- Is registered in the land registry or cadastral, or both, and is free of title disputes.
- Is located in a periurban commercial zone,

WHAT THE REGISTERING PROPERTY

INDICATORS MEASURE

Procedures to legally transfer title on immovable property (number)

Preregistration (for example, checking for liens, notarizing sales agreement, paying property transfer taxes)

Registration in the economy's largest business city

Postregistration (for example, filing title with the municipality)

Time required to complete each procedure (calendar days)

Does not include time spent gathering information

Each procedure starts on a separate day. Procedures that can be fully completed online are an exception to this rule.

Procedure considered completed once final document is received

No prior contact with officials

Cost required to complete each procedure (% of property value)

Official costs only, no bribes

No value added or capital gains taxes included

and no rezoning is required.

- Has no mortgages attached and has been under the same ownership for the past 10 years.
- Consists of 557.4 square meters (6,000 square feet) of land and a 10-year-old, 2-story warehouse of 929 square meters (10,000 square feet). The warehouse is in good condition and complies with all safety standards, building codes and legal requirements. There is no heating system. The property will be transferred in its entirety.

REGISTERING PROPERTY

Where does the economy stand today?

What does it take to complete a property transfer in China? According to data collected by *Doing Business*, registering property there requires 4 procedures, takes

29.0 days and costs 3.6% of the property value (figure 5.1).

Figure 5.1 What it takes to register property in China

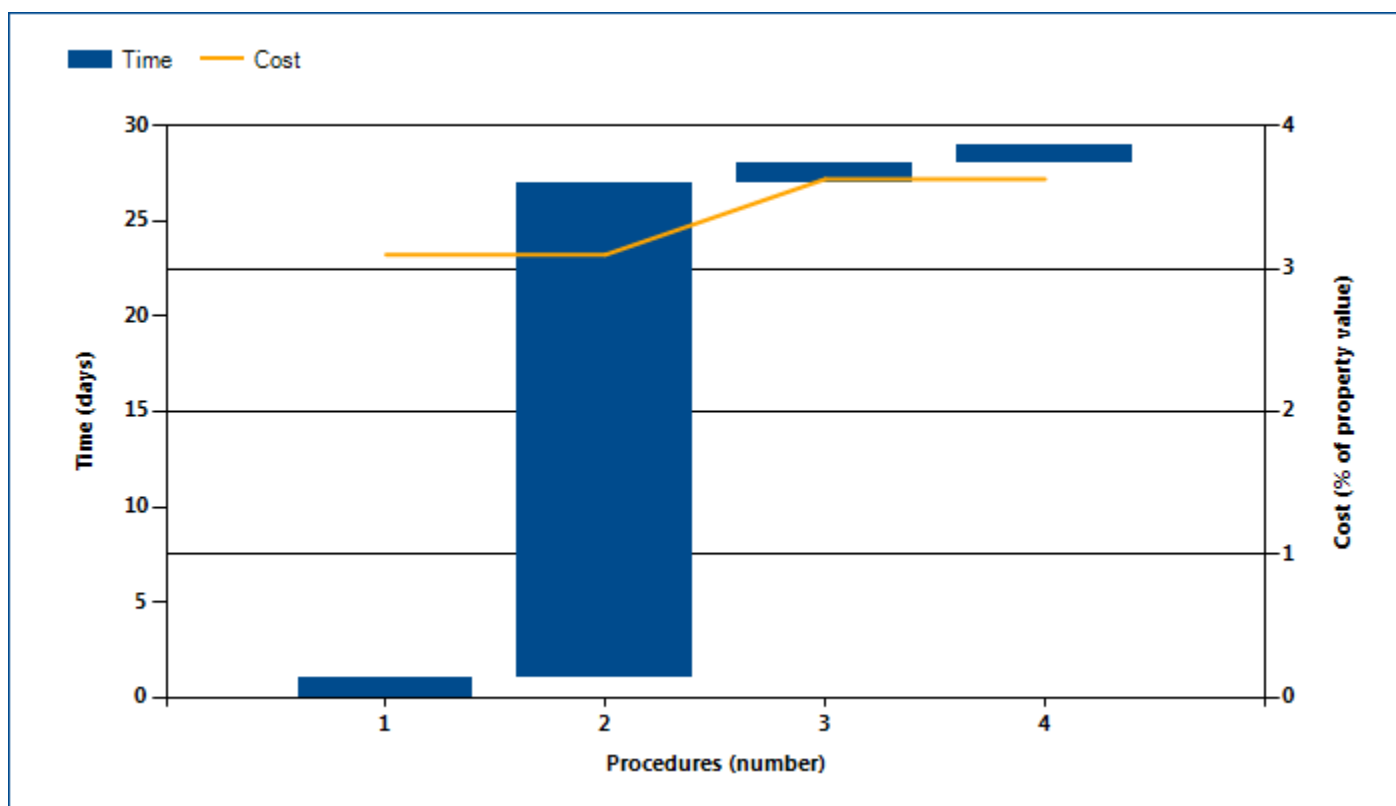

Note: Time shown in the figure above may not reflect simultaneity of procedures. Online procedures account for 0.5 days in the total time calculation. For more information on the methodology of the registering property indicators, see the *Doing Business* website (<http://www.doingbusiness.org>). For details on the procedures reflected here, see the summary at the end of this chapter.

Source: *Doing Business* database.

REGISTERING PROPERTY

Globally, China stands at 48 in the ranking of 189 economies on the ease of registering property (figure 5.2). The rankings for comparator economies and the

regional average ranking provide other useful information for assessing how easy it is for an entrepreneur in China to transfer property.

Figure 5.2 How China and comparator economies rank on the ease of registering property

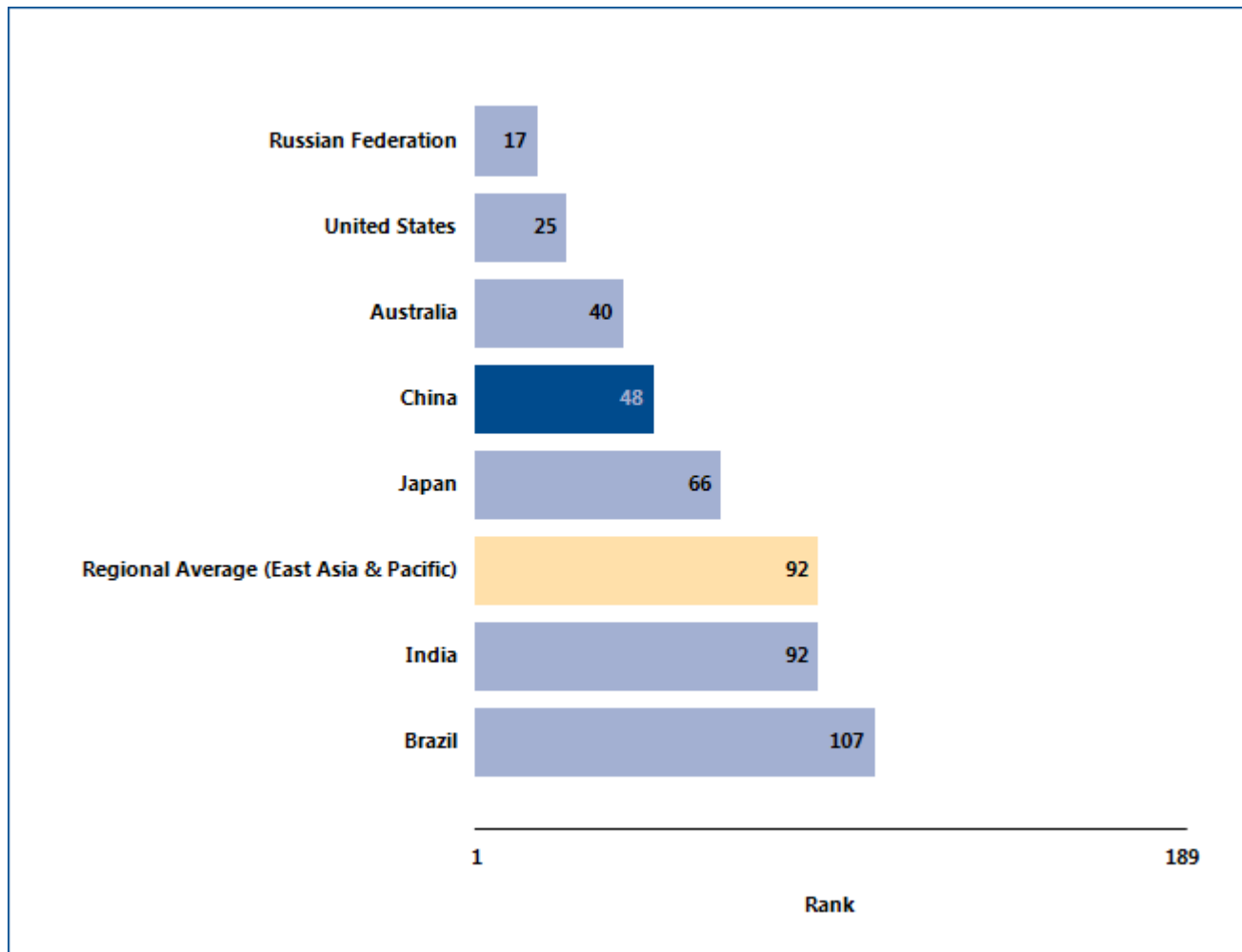

Source: Doing Business database.

REGISTERING PROPERTY

What are the changes over time?

The benchmarks provided by the economies that over time have had the best performance regionally or globally on the procedures, time or cost required to complete a property transfer (figure 5.3) help show

what is possible in making it easier to register property. And changes in regional averages can show where China is keeping up—and where it is falling behind.

Figure 5.3 Has registering property become easier over time?

Procedures (number)

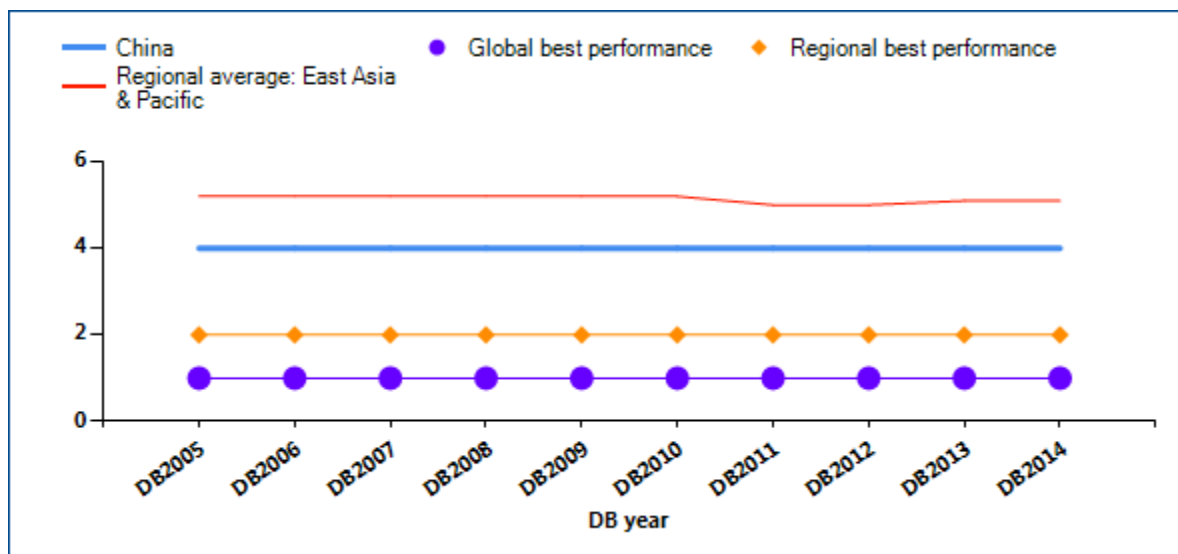

Time (days)

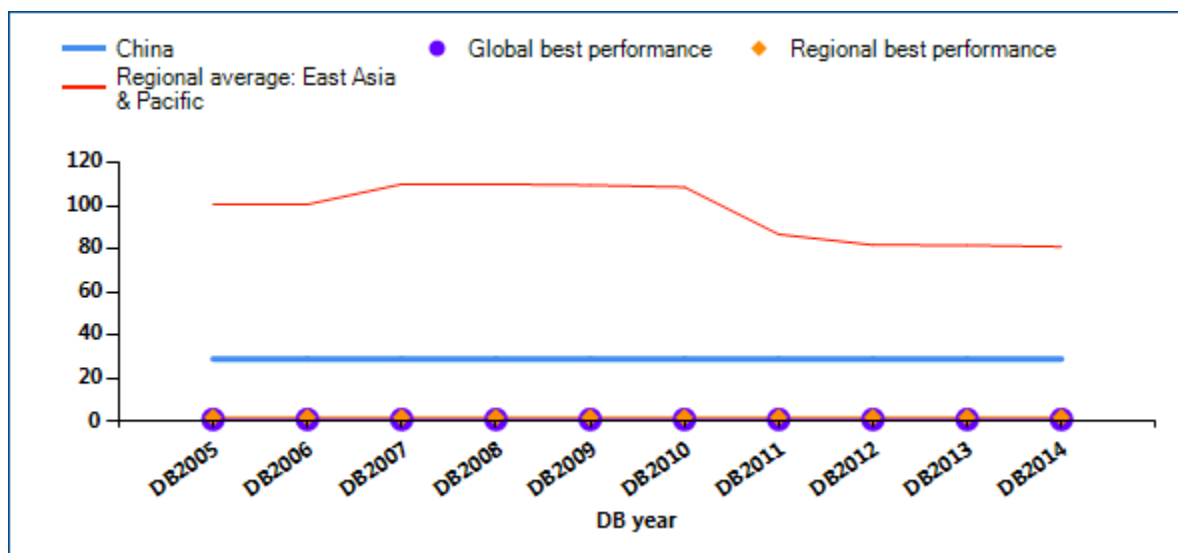

REGISTERING PROPERTY

Cost (% of property value)

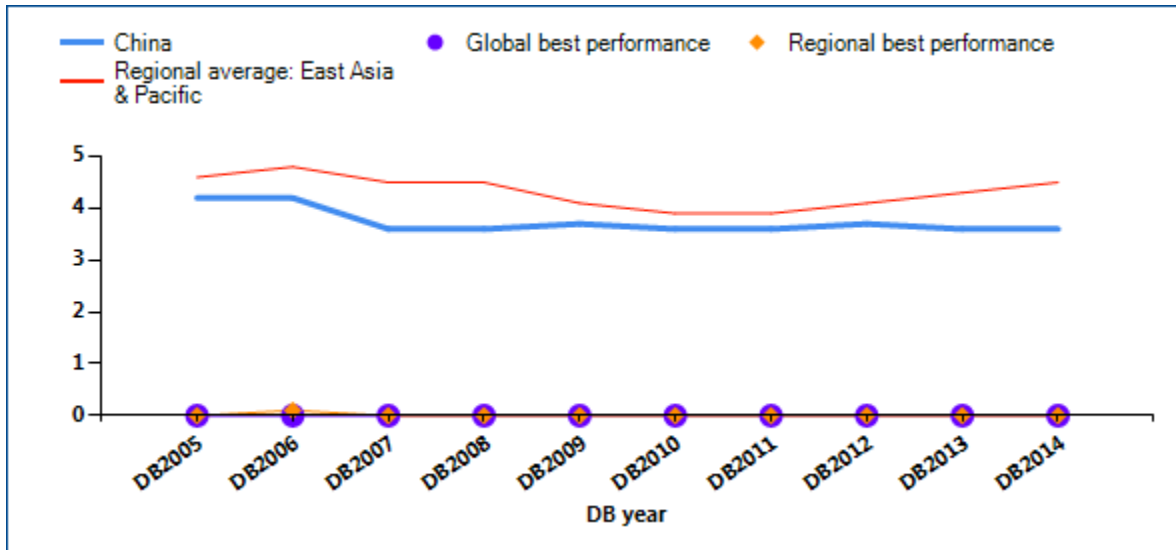

Note: DB2013 rankings shown are not last year's published rankings but comparable rankings for DB2013 that capture the effects of such factors as data corrections and the addition of 4 economies (Libya, Myanmar, San Marino and South Sudan) to the sample this year. For more information on "no practice" marks, see the data notes.

Source: Doing Business database.

REGISTERING PROPERTY

Economies worldwide have been making it easier for entrepreneurs to register and transfer property—such as by computerizing land registries, introducing time limits for procedures and setting low fixed fees. Many

have cut the time required substantially—enabling buyers to use or mortgage their property earlier. What property registration reforms has *Doing Business* recorded in China (table 5.1)?

Table 5.1 How has China made registering property easier—or not?
By *Doing Business* report year

DB year	Reform
DB2009	No reform as measured by Doing Business.
DB2010	No reform as measured by Doing Business.
DB2011	No reform as measured by Doing Business.
DB2012	No reform as measured by Doing Business.
DB2013	No reform as measured by Doing Business.
DB2014	No reform as measured by Doing Business.

Note: For information on reforms in earlier years (back to DB2005), see the *Doing Business* reports for these years, available at <http://www.doingbusiness.org>.

Source: *Doing Business* database.

REGISTERING PROPERTY

What are the details?

The indicators reported here are based on a set of specific procedures—the steps that a buyer and seller must complete to transfer the property to the buyer’s name—identified by *Doing Business* through information collected from local property lawyers, notaries and property registries. These procedures are those that apply to a transaction matching the standard assumptions used by *Doing Business* in collecting the data (see the section in this chapter on what the indicators cover).

STANDARD PROPERTY TRANSFER	
City:	Shanghai
Property Value:	CNY 1,917,945

The procedures, along with the associated time and cost, are summarized below.

Summary of procedures for registering property in China—and the time and cost

No.	Procedure	Time to complete	Cost to complete
1	<p>Parties enter into contract and pay taxes</p> <p>The parties negotiate and sign the sale and purchase contract relating to the transfer of property. There is a standard sale and purchase contract formulated by government authorities and is required to be submitted for registration in practice. However, the standard sale and purchase contract can be revised or supplemented with the supplementary terms or a supplementary agreement as appendix.</p> <p>The parties shall print out the standard sale and purchase contract at the designated printer available at the real estate registry office or licensed real estate brokers. Officials in the Real Estate Registry will review the purchase price specified in the sale and purchase contract to make sure the price is generally in line with the market price.</p> <p>After the review of the price, the parties shall pay the deed tax (note: the 3% tax is called “deed tax” in China) and stamp duty at the Tax Bureau Window (the local tax authorities might have a window in most real estate registry offices in Shanghai) based on the reviewed purchase price.</p> <p>The deed tax is 3% of the property value to be paid by the buyer, while the stamp duty is 0.05% of property value to be paid each by buyer and seller (total 0.1%). Some real estate registry offices in Shanghai do not collect stamp duty from companies. In such a case, both the seller and the buyer will have to pay stamp duty to the tax authorities with jurisdiction over them.</p>	1 day	<p>Deed tax: 3% of property value to be paid by the buyer</p> <p>Stamp duty: 0.05% of property value to be paid by buyer and seller separately (total 0.1%)</p>

No.	Procedure	Time to complete	Cost to complete
2	<p>Parties file the application at the Real Estate Registry</p> <p>Private ownership of land is not permitted in China; all land is subject to either State ownership or collective ownership. However, a private party is entitled to obtain the right to use the land. Regarding the State-owned land, there are two types of land use rights, the "granted land use right" and the "allocated land use right". The difference is that the granted land use right is limited in time against payment, whereas the allocated land use right is usually given for free with no time limit, but for specific purposes only. A private party also may transfer to another private party the granted land use right. The allocated land use right cannot be commercially transferable before being converted into granted land use right.</p> <p>In this case, the land is used for commercial purposes. Usually land for commercial use is owned by the State, and the relevant land use right is the State-owned land use right. As to the term of the land use right in this case the buyer, who will use the land for commercial purposes, will only get 40 years as the initial term (as maximum unless it extends the granted land use rights at the end of the 40 year period by paying to the State the additional land price) minus the period from the granting date from the State to the date of the transfer to ABC. If the land is zoned for industrial use or warehousing use rather than for commercial use, the maximum land tenure should be 50 years.</p> <p>There is a standard form sale and purchase agreement formulated by government authorities and is required to be used in practice. The contents of the standard form agreement may be revised or supplemented by way of a supplemental agreement attached to the standard form agreement as appendix. The sale and purchase agreement needs to be printed at designated printers. Such printers are only available at licensed real estate brokers and the property registry offices.</p> <p>Property Ownership Certificate and Land Use Right Certificate are combined into one certificate in Shanghai, which is called "Real Estate Title Certificate".</p> <p>The documentation shall include: The seller and the buyer should submit one original real estate sales and purchase contract (duly signed) and a writing representation of the seller and buyer regarding the title transfer. There is no standard form of the contract (except for newly constructed commercial residential properties) nor is the participation of a lawyer/notary required.</p> <p>The seller should submit the below documents: (i) The original copy of the Property Ownership Certificate and Land Use Right Certificate "Real Estate Title Certificate" (already in possession of the seller); (ii) The original copy of the Business License or Organization Code Certificate; (iii) The original copy of the Board resolution approving the sales of the</p>	26 calendar days	no cost

No.	Procedure	Time to complete	Cost to complete
	<p>real estate; (iv) District Branch-dedicated Form for proof of legal representative's authority, and photocopy of the identification card (or passport) of the legal representative; and (v) Photocopy of the identification card of the individual authorized to handle the actual procedures, and the original copy of Power of Attorney.</p> <p>The buyer should submit the below documents: (i) Real Estate Ownership Registration Form; (ii) The original copy of the Business License or Organization Code Certificate; (iii) The original copy of the Board resolution approving the purchase of the real estate; (iv) District Branch-dedicated Form for proof of legal representative's authority, and photocopy of the identification card (or passport) of the legal representative; And (v) Photocopy of the identification card of the individual authorized to handle the actual procedures, and the original copy of Power of Attorney.</p>		
3	<p>Parties pay registration fee</p> <p>The registration fee is paid at a separate window from that where one picks up the new title certificate. The Ministry of Finance and State Development and Reform Commission issued a notice, effective from May 1st 2008, to standardize the registration fees for real estate property. The registration fee is set at CNY 80 for one piece of residential housing and CNY 550 for one piece of non-residential building. The registration fee is decided by piece, not value of the property.</p> <p>The transaction handling fee of 0.5% of the transaction price shall by paid by the buyer, together with registration fees, according to No.hfdj[1996]744 Notice from Shanghai Building and Land Administration Bureau dated Sep 17,1996. The handling fee is mandatory and is made at the same time when the registration fee is paid. The payment is received by the Real Estate Registry.</p>	1 day	CNY 550 + transaction handling fee of 0.5% of sales price
4	<p>Parties submit the tax receipt and pick up new title certificate</p> <p>After paying the registration fee, along with the receipt, the buyer obtains the new Real Estate Title Certificate. In Shanghai the former Property Ownership Certificate and the Land Use Right Certificate have been combined into one certificate, the Real Estate Title Certificate. The title transfer procedure will be complete upon the issuance of the new Real Estate Title Certificate.</p>	1 day	no cost

* Takes place simultaneously with another procedure.

Note: Online procedures account for 0.5 days in the total time calculation.

Source: *Doing Business* database.

GETTING CREDIT

Two types of frameworks can facilitate access to credit and improve its allocation: credit information systems and borrowers and lenders in collateral and bankruptcy laws. Credit information systems enable lenders' rights to view a potential borrower's financial history (positive or negative)—valuable information to consider when assessing risk. And they permit borrowers to establish a good credit history that will allow easier access to credit. Sound collateral laws enable businesses to use their assets, especially movable property, as security to generate capital—while strong creditors' rights have been associated with higher ratios of private sector credit to GDP.

What do the indicators cover?

Doing Business assesses the sharing of credit information and the legal rights of borrowers and lenders with respect to secured transactions through 2 sets of indicators. The depth of credit information index measures rules and practices affecting the coverage, scope and accessibility of credit information available through a public credit registry or a private credit bureau. The strength of legal rights index measures whether certain features that facilitate lending exist within the applicable collateral and bankruptcy laws. *Doing Business* uses case scenarios to determine the scope of the secured transactions system, involving a secured borrower and a secured lender and examining legal restrictions on the use of movable collateral. These scenarios assume that the borrower:

- Is a private, incorporated, limited liability company.
- Has its headquarters and only base of operations in the largest business city.

WHAT THE GETTING CREDIT INDICATORS MEASURE

Strength of legal rights index (0–10)

Rights of borrowers and lenders through collateral laws

Protection of secured creditors' rights through bankruptcy laws

Depth of credit information index (0–6)

Scope and accessibility of credit information distributed by public credit registries and private credit bureaus

Public credit registry coverage (% of adults)

Number of individuals and firms listed in public credit registry as percentage of adult population

Private credit bureau coverage (% of adults)

Number of individuals and firms listed in largest private credit bureau as percentage of adult population

- Has up to 100 employees.
- Is 100% domestically owned, as is the lender.

The ranking on the ease of getting credit is based on the percentile rankings on the sum of its component indicators: the depth of credit information index and the strength of legal rights index.

GETTING CREDIT

Where does the economy stand today?

How well do the credit information system and collateral and bankruptcy laws in China facilitate access to credit? The economy has a score of 5 on the depth of credit information index and a score of 5 on the strength of legal rights index (see the summary of scoring at the end of this chapter for details). Higher scores indicate more credit information and stronger legal rights for borrowers and lenders.

Globally, China stands at 73 in the ranking of 189 economies on the ease of getting credit (figure 6.1). The rankings for comparator economies and the regional average ranking provide other useful information for assessing how well regulations and institutions in China support lending and borrowing.

Figure 6.1 How China and comparator economies rank on the ease of getting credit

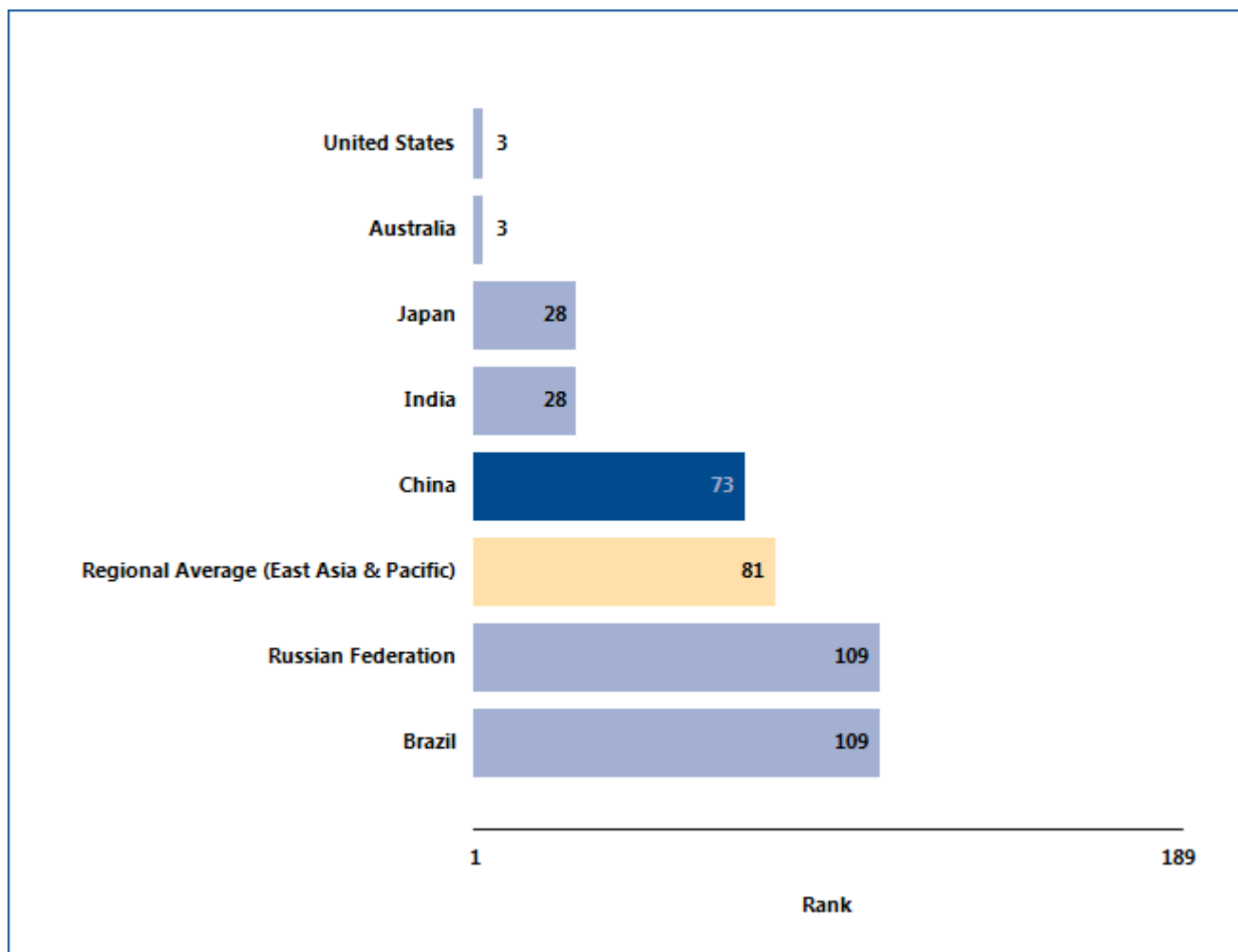

Source: Doing Business database.

GETTING CREDIT

What are the changes over time?

While the most recent *Doing Business* data reflect how well the credit information system and collateral and bankruptcy laws in China support lending and borrowing today, data over time can help show where

institutions and regulations have been strengthened—and where they have not (table 6.1). That can help identify where the potential for improvement is greatest.

Table 6.1 The ease of getting credit in China over time
By *Doing Business* report year

Indicator	DB2005	DB2006	DB2007	DB2008	DB2009	DB2010	DB2011	DB2012	DB2013	DB2014
Rank	82	73
Strength of legal rights index (0-10)	3	3	3	4	5	5	5	5	5	5
Depth of credit information index (0-6)	2	2	4	4	4	4	4	4	4	5
Public registry coverage (% of adults)	0.4	0.4	10.2	7.8	10.1	13.7	16.9	23.7	27.7	30.2
Private bureau coverage (% of adults)	0.0	0.0	0.0	0.0	0.0	0.0	0.0	0.0	0.0	0.0

Note: n.a. = not applicable (the economy was not included in *Doing Business* for that year). DB2013 rankings shown are not last year's published rankings but comparable rankings for DB2013 that capture the effects of such factors as data corrections and the addition of 4 economies (Libya, Myanmar, San Marino and South Sudan) to the sample this year.

Source: *Doing Business* database.

GETTING CREDIT

One way to put an economy's score on the getting credit indicators into context is to see where the economy stands in the distribution of scores across economies. Figure 6.2 highlights the score on the strength of legal rights index for China in 2013 and

shows the number of economies with this score in 2013 as well as the regional average score. Figure 6.3 shows the same thing for the depth of credit information index.

Figure 6.2 How strong are legal rights for borrowers and lenders?

Number of economies with each score on strength of legal rights index (0–10), 2013

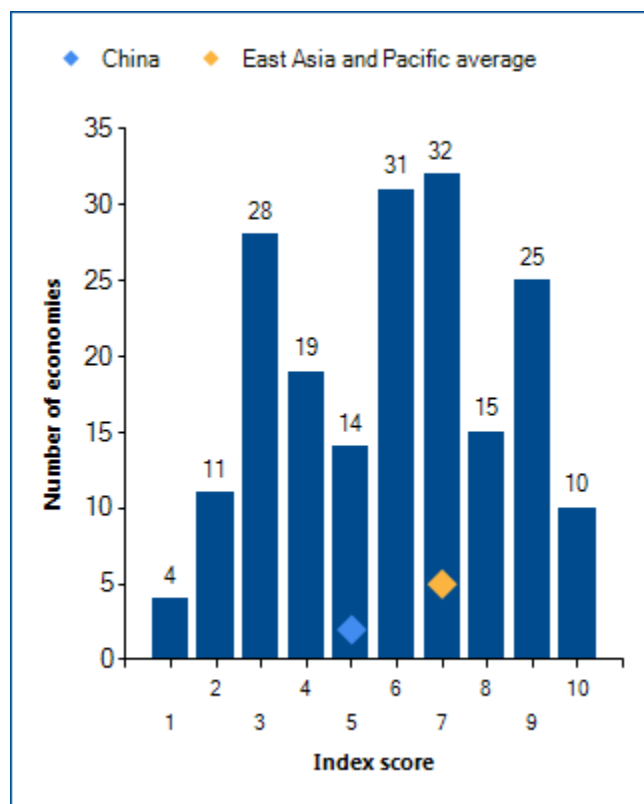

Note: Higher scores indicate that collateral and bankruptcy laws are better designed to facilitate access to credit.
Source: Doing Business database.

Figure 6.3 How much credit information is shared—and how widely?

Number of economies with each score on depth of credit information index (0–6), 2013

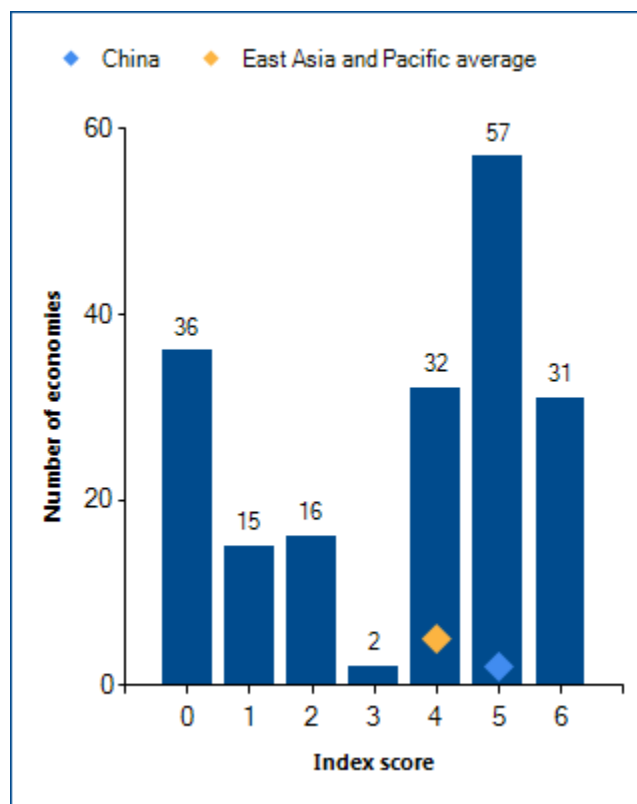

Note: Higher scores indicate the availability of more credit information, from either a credit registry or a credit bureau, to facilitate lending decisions. Regional averages for the depth of credit information index exclude economies with no credit registry or credit bureau.
Source: Doing Business database.

GETTING CREDIT

When economies strengthen the legal rights of lenders and borrowers under collateral and bankruptcy laws, and increase the scope, coverage and accessibility of credit information, they can increase entrepreneurs' access to credit. What credit reforms has *Doing Business* recorded in China (table 6.2)?

Table 6.2 How has China made getting credit easier—or not?
By *Doing Business* report year

DB year	Reform
DB2009	In October 2007, China expanded the range of assets that can be used as collateral with its new Property law. It is now possible for entrepreneurs to use accounts receivables and a changing pool of assets to secure a loan.
DB2010	No reform as measured by <i>Doing Business</i> .
DB2011	No reform as measured by <i>Doing Business</i> .
DB2012	No reform as measured by <i>Doing Business</i> .
DB2013	No reform as measured by <i>Doing Business</i> .
DB2014	China improved its credit information system by introducing credit information industry regulations, which guarantee borrowers' right to inspect their data.

Note: For information on reforms in earlier years (back to DB2005), see the *Doing Business* reports for these years, available at <http://www.doingbusiness.org>.

Source: *Doing Business* database.

GETTING CREDIT

What are the details?

The getting credit indicators reported here for China are based on detailed information collected in that economy. The data on credit information sharing are collected through a survey of a credit registry and/or credit bureau (if one exists). To construct the depth of credit information index, a score of 1 is assigned for each of 6 features of the credit registry or credit bureau (see summary of scoring below).

The data on the legal rights of borrowers and lenders are gathered through a survey of financial lawyers and verified through analysis of laws and regulations as well as public sources of information on collateral and bankruptcy laws. For the strength of legal rights index, a score of 1 is assigned for each of 8 aspects related to legal rights in collateral law and 2 aspects in bankruptcy law.

Summary of scoring for the getting credit indicators in China

Indicator	China	East Asia & Pacific average	OECD high income average
Strength of legal rights index (0-10)	5	7	7
Depth of credit information index (0-6)	5	4	5
Public registry coverage (% of adults)	30.2	35.6	42.9
Private bureau coverage (% of adults)	0.0	44.8	73.9

Note: In cases where an economy's regional classification is "OECD high income," regional averages above are only displayed once. Regional averages for the depth of credit information index exclude economies with no credit registry or credit bureau. Regional averages for the credit registry coverage exclude economies with no credit registry. Regional averages for the credit bureau coverage exclude economies with no credit bureau.

Strength of legal rights index (0-10)	Index score: 5
Can any business use movable assets as collateral while keeping possession of the assets; and any financial institution accept such assets as collateral?	Yes
Does the law allow businesses to grant a non possessory security right in a single category of movable assets, without requiring a specific description of collateral?	No
Does the law allow businesses to grant a non possessory security right in substantially all of its assets, without requiring a specific description of collateral?	Yes
May a security right extend to future or after-acquired assets, and may it extend automatically to the products, proceeds or replacements of the original assets?	No
Is a general description of debts and obligations permitted in collateral agreements; can all types of debts and obligations be secured between parties; and can the collateral agreement include a maximum amount for which the assets are encumbered?	Yes
Is a collateral registry in operation, that is unified geographically and by asset type, with an electronic database indexed by debtor's names?	No

Strength of legal rights index (0–10)	Index score: 5
Are secured creditors paid first (i.e. before tax claims and employee claims) when a debtor defaults outside an insolvency procedure?	Yes
Are secured creditors paid first (i.e. before tax claims and employee claims) when a business is liquidated?	Yes
Are secured creditors either not subject to an automatic stay on enforcement when a debtor enters a court-supervised reorganization procedure, or does the law provide secured creditors with grounds for relief from an automatic stay or/and sets a time limit to it?	No
Does the law allow parties to agree in a collateral agreement that the lender may enforce its security right out of court, at the time a security interest is created?	No

Depth of credit information index (0–6)	Credit bureau	Credit registry	Index score: 5
Are data on both firms and individuals distributed?	No	Yes	1
Are both positive and negative data distributed?	No	Yes	1
Does the registry distribute credit information from retailers, trade creditors or utility companies as well as financial institutions?	No	No	0
Are more than 2 years of historical credit information distributed?	No	Yes	1
Is data on all loans below 1% of income per capita distributed?	No	Yes	1
Is it guaranteed by law that borrowers can inspect their data in the largest credit registry?	No	Yes	1

Note: An economy receives a score of 1 if there is a "yes" to either private bureau or public registry.

Coverage	Credit bureau (% of adults)	Credit registry (% of adults)
Number of firms	0	9,008,000
Number of individuals	0	290,000,000

Source: Doing Business database.

PROTECTING INVESTORS

Protecting investors matters for the ability of companies to raise the capital they need to grow, innovate, diversify and compete. If the laws do not protect minority shareholders, investors may be reluctant to provide funding to companies through the purchase of shares unless they become the controlling shareholders. Effective regulations define related-party transactions precisely, promote clear and efficient disclosure requirements, require shareholder participation in major decisions of the company and set detailed standards of accountability for company insiders.

What do the indicators cover?

Doing Business measures the strength of minority shareholder protections against directors' use of corporate assets for personal gain—or self-dealing. The indicators distinguish 3 dimensions of investor protections: transparency of related-party transactions (extent of disclosure index), liability for self-dealing (extent of director liability index) and minority shareholders' access to evidence before and during trial (ease of shareholder suits index). The ranking on the strength of investor protection index is the simple average of the percentile rankings on these 3 indices. To make the data comparable across economies, a case study uses several assumptions about the business and the transaction.

The business (Buyer):

- Is a publicly traded corporation listed on the economy's most important stock exchange (or at least a large private company with multiple shareholders).
- Has a board of directors and a chief executive officer (CEO) who may legally act on behalf of Buyer where permitted, even if this is not specifically required by law.

The transaction involves the following details:

- Mr. James, a director and the majority shareholder of the company, proposes that

WHAT THE PROTECTING INVESTORS INDICATORS MEASURE

Extent of disclosure index (0–10)

Approval process for related-party transactions

Disclosure requirements in case of related-party transactions

Extent of director liability index (0–10)

Ability of minority shareholders to file a direct or derivative lawsuit

Ability of minority shareholders to hold interested parties and members of the approving body liable for prejudicial related-party transactions

Available legal remedies (damages, repayment of profits, fines, imprisonment and rescission of the transaction)

Ease of shareholder suits index (0–10)

Access to internal corporate documents (directly or through a government inspector)

Documents and information available during trial

Strength of investor protection index (0–10)

Simple average of the extent of disclosure, extent of director liability and ease of shareholder suits indices

the company purchase used trucks from another company he owns.

- The price is higher than the going price for used trucks, but the transaction goes forward.
- All required approvals are obtained, and all required disclosures made, though the transaction is prejudicial to Buyer.
- Shareholders sue the interested parties and the members of the board of directors.

PROTECTING INVESTORS

Where does the economy stand today?

How strong are investor protections against self-dealing in China? The economy has a score of 5.0 on the strength of investor protection index, with a higher score indicating stronger protections (see the summary of scoring at the end of this chapter for details).

Globally, China stands at 98 in the ranking of 189 economies on the strength of investor protection

index (figure 7.1). While the indicator does not measure all aspects related to the protection of minority investors, a higher ranking does indicate that an economy's regulations offer stronger investor protections against self-dealing in the areas measured.

Figure 7.1 How China and comparator economies rank on the strength of investor protection index

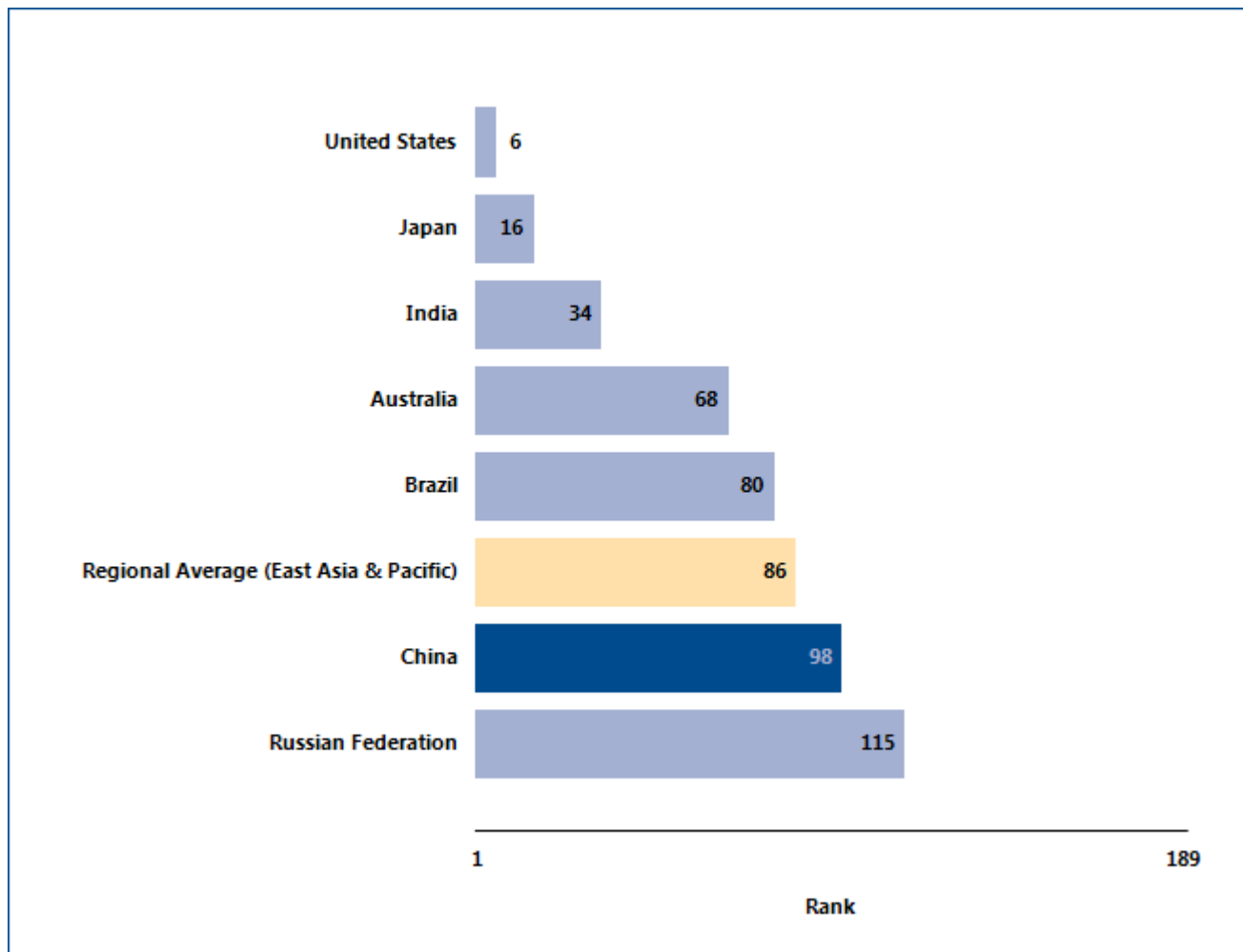

Source: Doing Business database.

PROTECTING INVESTORS

What are the changes over time?

While the most recent *Doing Business* data reflect how well regulations in China protect minority investors today, data over time show whether the protections have been strengthened (table 7.1). And the global

ranking on the strength of investor protection index over time shows whether the economy is slipping behind other economies in investor protections—or surpassing them.

Table 7.1 The strength of investor protections in China over time
By *Doing Business* report year

Indicator	DB2006	DB2007	DB2008	DB2009	DB2010	DB2011	DB2012	DB2013	DB2014
Rank	95	98
Extent of disclosure index (0-10)	10	10	10	10	10	10	10	10	10
Extent of director liability index (0-10)	1	1	1	1	1	1	1	1	1
Ease of shareholder suits index (0-10)	2	4	4	4	4	4	4	4	4
Strength of investor protection index (0-10)	4.3	5.0	5.0	5.0	5.0	5.0	5.0	5.0	5.0

Note: n.a. = not applicable (the economy was not included in *Doing Business* for that year). DB2013 rankings shown are not last year's published rankings but comparable rankings for DB2013 that capture the effects of such factors as data corrections and the addition of 4 economies (Libya, Myanmar, San Marino and South Sudan) to the sample this year.

Source: *Doing Business* database.

PROTECTING INVESTORS

One way to put an economy's scores on the protecting investors indicators into context is to see where the economy stands in the distribution of scores across economies. Figure 7.2 highlights the score on the extent of disclosure index for China in 2013 and shows

the number of economies with this score in 2013 as well as the regional average score. Figure 7.3 applies to the extent of director liability index, and figure 7.4 to the ease of shareholder suits index.

Figure 7.2 How strong are disclosure requirements?

Number of economies with each score on the extent of disclosure index (0–10), 2013

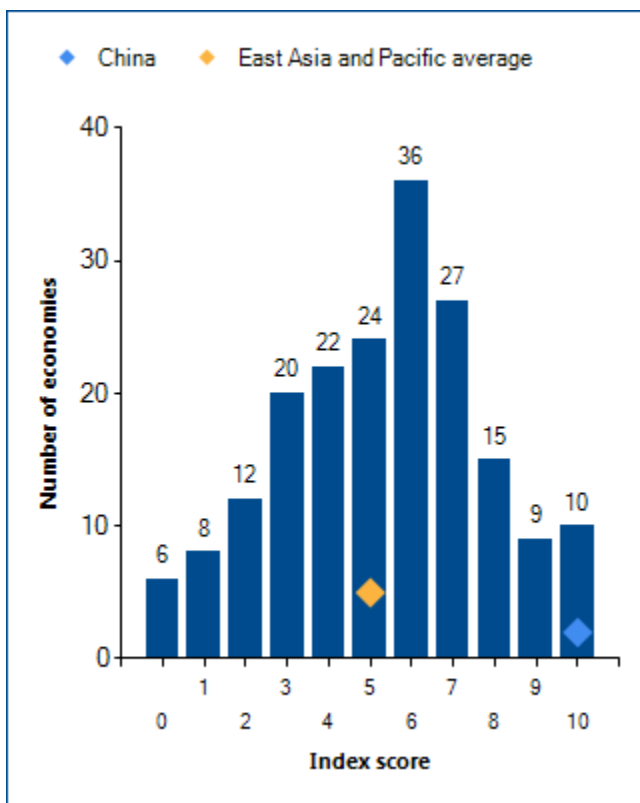

Note: Higher scores indicate greater disclosure.
Source: Doing Business database.

Figure 7.3 How strong is the liability regime for directors?

Number of economies with each score on the extent of director liability index (0–10), 2013

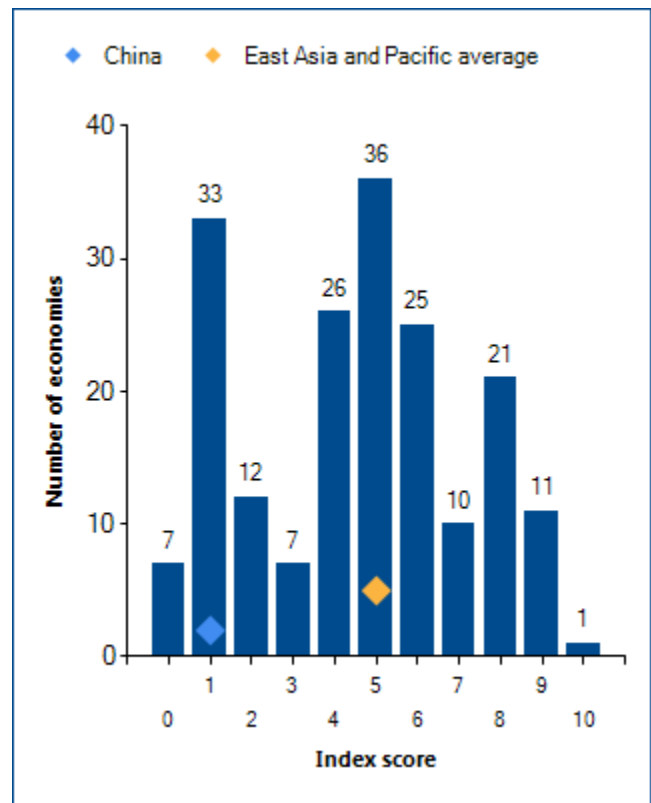

Note: Higher scores indicate greater liability of directors.
Source: Doing Business database.

PROTECTING INVESTORS

Figure 7.4 How easy is accessing internal corporate documents?

Number of economies with each score on the ease of shareholder suits index (0–10), 2013

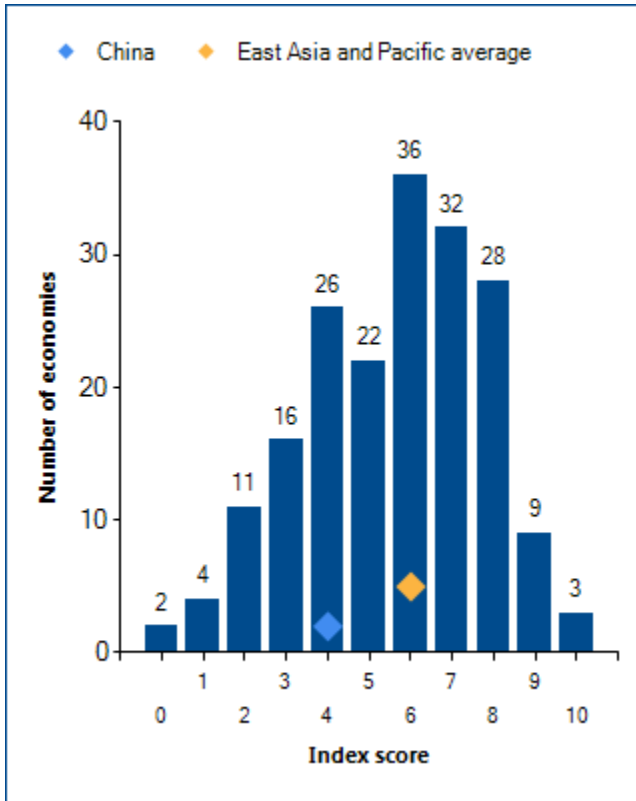

Note: Higher scores indicate greater minority shareholder access to evidence before and during trial.

Source: *Doing Business* database.

PROTECTING INVESTORS

The scores recorded over time for China on the strength of investor protection index may also be revealing (figure 7.5). Equally interesting may be the

changes over time in the regional average score on this index.

Figure 7.5 Have investor protections become stronger over time?

Strength of investor protection index (0–10)

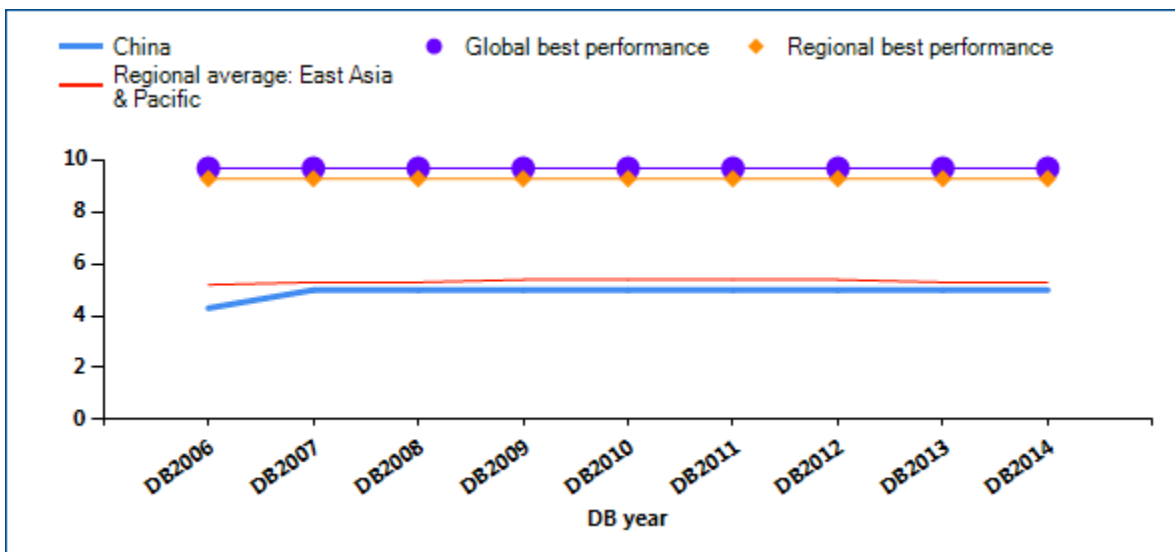

Note: The higher the score, the stronger the protections.
Source: Doing Business database.

PROTECTING INVESTORS

Economies with the strongest protections of minority investors from self-dealing require detailed disclosure and define clear duties for directors. They also have well-functioning courts and up-to-date procedural rules that give minority shareholders the means to prove their case and obtain a judgment within a

reasonable time. As a result, reforms to strengthen investor protections may move ahead on different fronts—such as through new or amended company laws, securities regulations or civil procedure rules. What investor protection reforms has *Doing Business* recorded in China (table 7.2)?

Table 7.2 How has China strengthened investor protections—or not?
By *Doing Business* report year

DB year	Reform
DB2009	No reform as measured by Doing Business.
DB2010	No reform as measured by Doing Business.
DB2011	No reform as measured by Doing Business.
DB2012	No reform as measured by Doing Business.
DB2013	No reform as measured by Doing Business.
DB2014	No reform as measured by Doing Business.

Note: For information on reforms in earlier years (back to DB2006), see the *Doing Business* reports for these years, available at <http://www.doingbusiness.org>.

Source: *Doing Business* database.

PROTECTING INVESTORS

What are the details?

The protecting investors indicators reported here for China are based on detailed information collected through a survey of corporate and securities lawyers about securities regulations, company laws and court rules of evidence and procedure. To construct the extent of disclosure, extent of director liability and

ease of shareholder suits indices, scores are assigned to each based on a range of conditions relating to disclosure, director liability and shareholder suits in a standard case study transaction (see the data notes at the end of this chapter). The summary below shows the details underlying the scores for China.

Summary of scoring for the protecting investors indicators in China

Indicator	China	East Asia & Pacific average	OECD high income average
Extent of disclosure index (0-10)	10	5	7
Extent of director liability index (0-10)	1	5	5
Ease of shareholder suits index (0-10)	4	6	7
Strength of investor protection index (0-10)	5.0	5.3	6.2

Note: In cases where an economy's regional classification is "OECD high income," regional averages above are only displayed once.

	Score	Score description
Extent of disclosure index (0-10)	10	
What corporate body provides legally sufficient approval for the transaction?	3	Shareholders meeting and Mr. James is not allowed to vote
Whether disclosure of the conflict of interest by Mr. James to the board of directors is required?	2	Full disclosure of all material facts
Whether immediate disclosure of the transaction to the public and/or shareholders is required?	2	Disclosure on the transaction and Mr. James' conflict of interest
Whether disclosure of the transaction in published periodic filings (annual reports) is required?	2	Disclosure on the transaction and Mr. James' conflict of interest
Whether an external body must review the terms of the transaction before it takes place?	1	Yes
Extent of director liability index (0-10)	1	
Whether shareholders can sue directly or derivatively for the damage that the Buyer-Seller transaction causes to the company?	1	Yes
Whether shareholders can hold Mr. James liable for the damage that the Buyer-Seller transaction causes to the company?	0	Not liable
Whether shareholders can hold members of the approving body liable for the damage that the Buyer-Seller transaction causes to the company?	0	Not liable

	Score	Score description
Whether a court can void the transaction upon a successful claim by a shareholder plaintiff?	0	Not possible or only in case of Seller's fraud or bad faith
Whether Mr. James pays damages for the harm caused to the company upon a successful claim by the shareholder plaintiff?	0	No
Whether Mr. James repays profits made from the transaction upon a successful claim by the shareholder plaintiff?	0	No
Whether fines and imprisonment can be applied against Mr. James?	0	No
Ease of shareholder suits index (0-10)	4	
Whether shareholders owning 10% or less of Buyer's shares can inspect transaction documents before filing suit?	1	Yes
Whether shareholders owning 10% or less of Buyer's shares can request an inspector to investigate the transaction?	0	No
Whether the plaintiff can obtain any documents from the defendant and witnesses during trial?	0	No documents available
Whether the plaintiff can request categories of documents from the defendant without identifying specific ones?	0	No
Whether the plaintiff can directly question the defendant and witnesses during trial?	2	Yes, without approval from the judge
Whether the level of proof required for civil suits is lower than that of criminal cases?	1	Yes
Strength of investor protection index (0-10)	5.0	

Source: *Doing Business* database.

PAYING TAXES

Taxes are essential. They fund the public amenities, infrastructure and services that are crucial for a properly functioning economy. But the level of tax rates needs to be carefully chosen—and needless complexity in tax rules avoided. According to *Doing Business* data, in economies where it is more difficult and costly to pay taxes, larger shares of economic activity end up in the informal sector—where businesses pay no taxes at all.

What do the indicators cover?

Using a case scenario, *Doing Business* measures the taxes and mandatory contributions that a medium-size company must pay in a given year as well as the administrative burden of paying taxes and contributions. This case scenario uses a set of financial statements and assumptions about transactions made over the year. Information is also compiled on the frequency of filing and payments as well as time taken to comply with tax laws. The ranking on the ease of paying taxes is the simple average of the percentile rankings on its component indicators: number of annual payments, time and total tax rate, with a threshold being applied to the total tax rate.¹ To make the data comparable across economies, several assumptions about the business and the taxes and contributions are used.

- TaxpayerCo is a medium-size business that started operations on January 1, 2011.
- The business starts from the same financial position in each economy. All the taxes and mandatory contributions paid during the second year of operation are recorded.
- Taxes and mandatory contributions are measured at all levels of government.

WHAT THE PAYING TAXES INDICATORS MEASURE

Tax payments for a manufacturing company in 2012 (number per year adjusted for electronic and joint filing and payment)

Total number of taxes and contributions paid, including consumption taxes (value added tax, sales tax or goods and service tax)

Method and frequency of filing and payment

Time required to comply with 3 major taxes (hours per year)

Collecting information and computing the tax payable

Completing tax return forms, filing with proper agencies

Arranging payment or withholding

Preparing separate tax accounting books, if required

Total tax rate (% of profit before all taxes)

Profit or corporate income tax

Social contributions and labor taxes paid by the employer

Property and property transfer taxes

Dividend, capital gains and financial transactions taxes

Waste collection, vehicle, road and other taxes

- Taxes and mandatory contributions include corporate income tax, turnover tax and all labor taxes and contributions paid by the company.
- A range of standard deductions and exemptions are also recorded.

¹ The threshold is defined as the highest total tax rate among the top 15% of economies in the ranking on the total tax rate. It is calculated and adjusted on a yearly basis. The threshold is not based on any economic theory of an "optimal tax rate" that minimizes distortions or maximizes efficiency in the tax system of an economy overall. Instead, it is mainly empirical in nature, set at the lower end of the distribution of tax rates levied on medium-size enterprises in the manufacturing sector as observed through the paying taxes indicators. This reduces the bias in the indicators toward economies that do not need to levy significant taxes on companies like the *Doing Business* standardized case study company because they raise public revenue in other ways—for example, through taxes on foreign companies, through taxes on sectors other than manufacturing or from natural resources (all of which are outside the scope of the methodology). This year's threshold is 25.5%.

PAYING TAXES

Where does the economy stand today?

What is the administrative burden of complying with taxes in China—and how much do firms pay in taxes? On average, firms make 7 tax payments a year, spend 318 hours a year filing, preparing and paying taxes and pay total taxes amounting to 63.7% of profit (see the summary at the end of this chapter for details).

Globally, China stands at 120 in the ranking of 189 economies on the ease of paying taxes (figure 8.1). The rankings for comparator economies and the regional average ranking provide other useful information for assessing the tax compliance burden for businesses in China.

Figure 8.1 How China and comparator economies rank on the ease of paying taxes

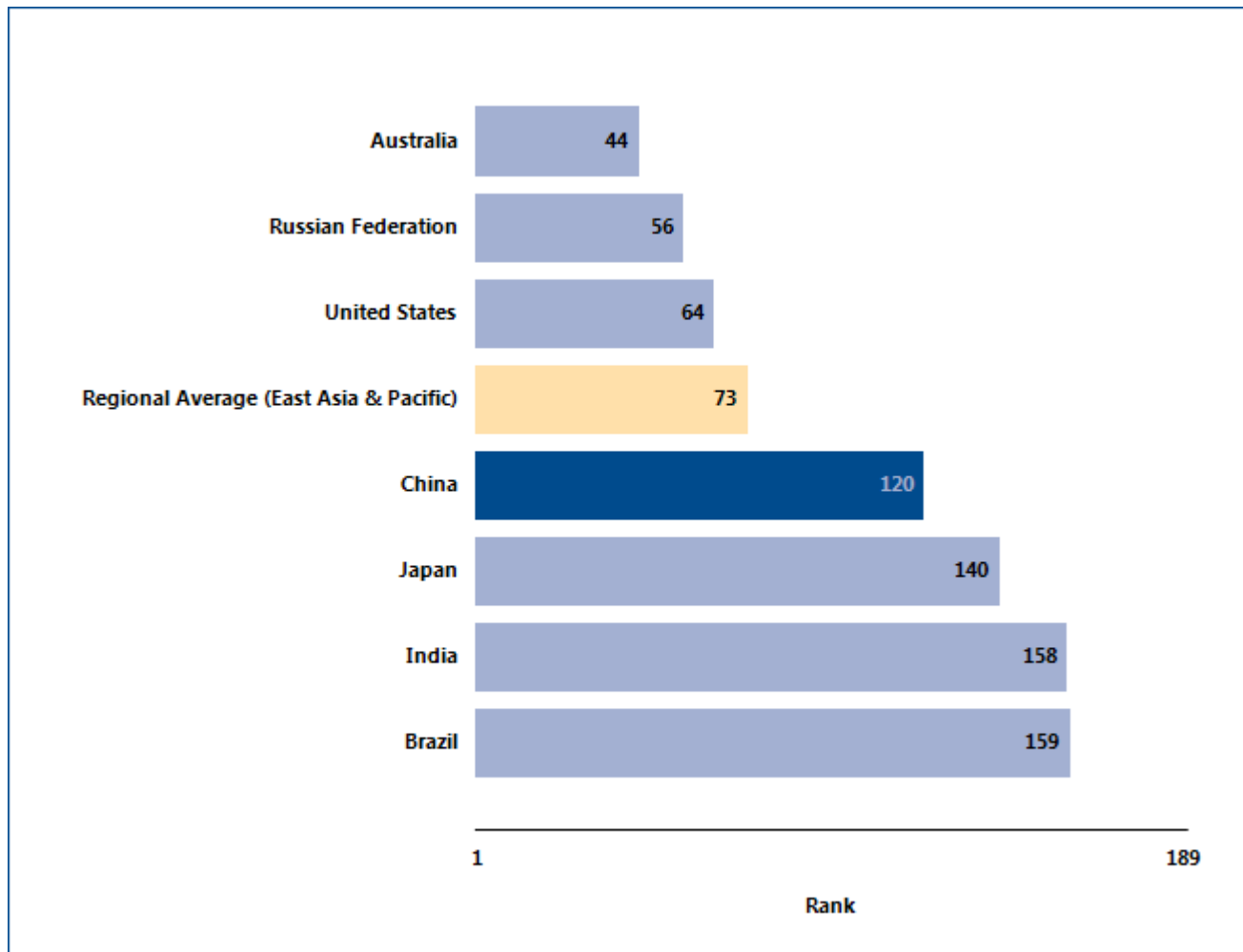

Source: Doing Business database.

PAYING TAXES

What are the changes over time?

The benchmarks provided by the economies that over time have had the best performance regionally or globally on the number of payments or the time required to prepare and file taxes (figure 8.2) help

show what is possible in easing the administrative burden of tax compliance. And changes in regional averages can show where China is keeping up—and where it is falling behind.

Figure 8.2 Has paying taxes become easier over time?

Payments (number per year)

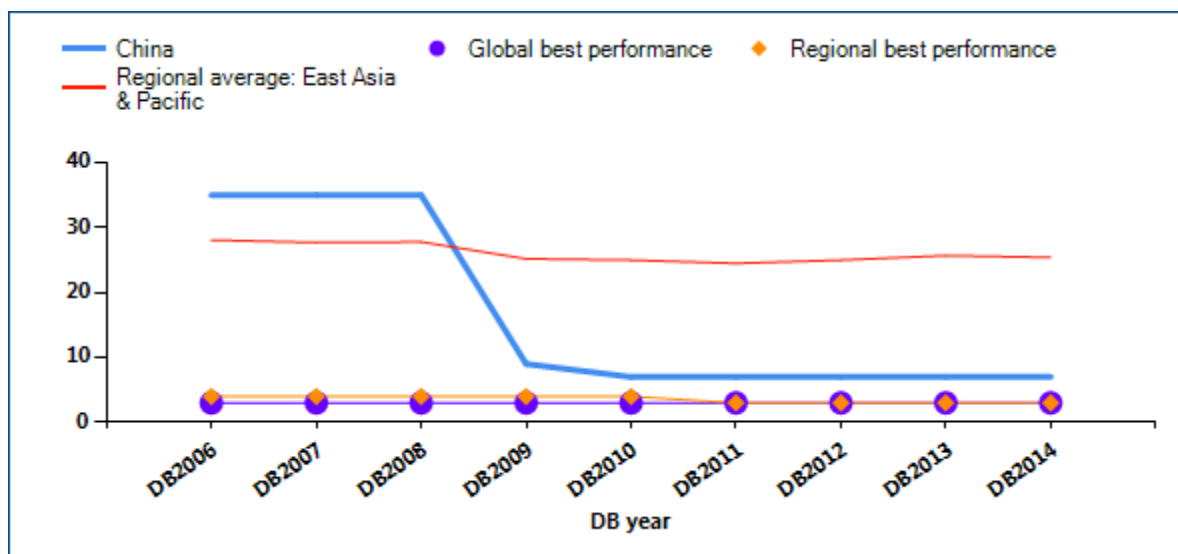

Time (hours per year)

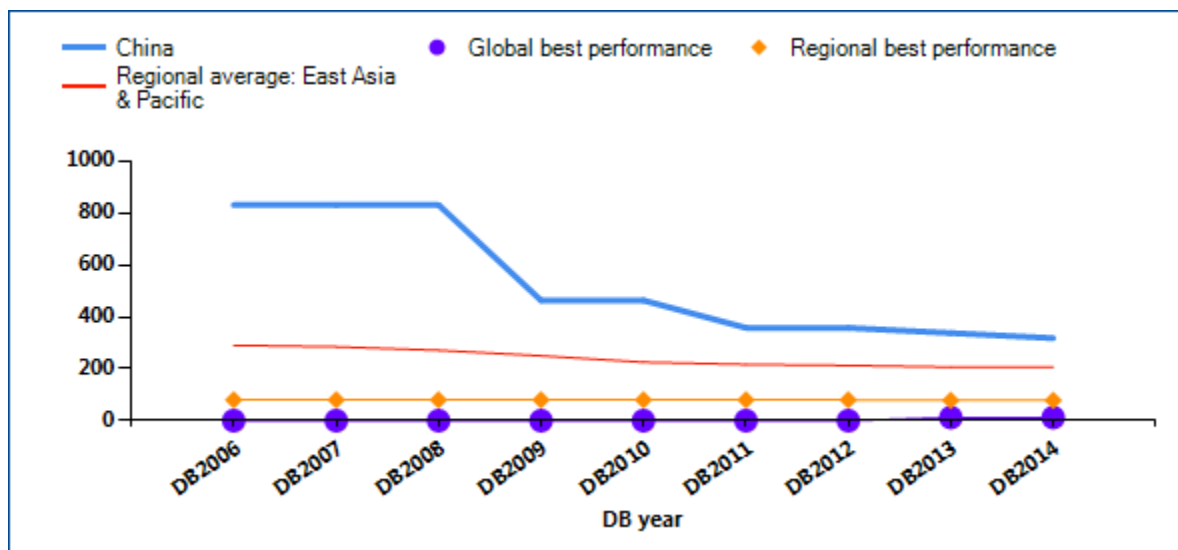

PAYING TAXES

Total tax rate (% of profit)

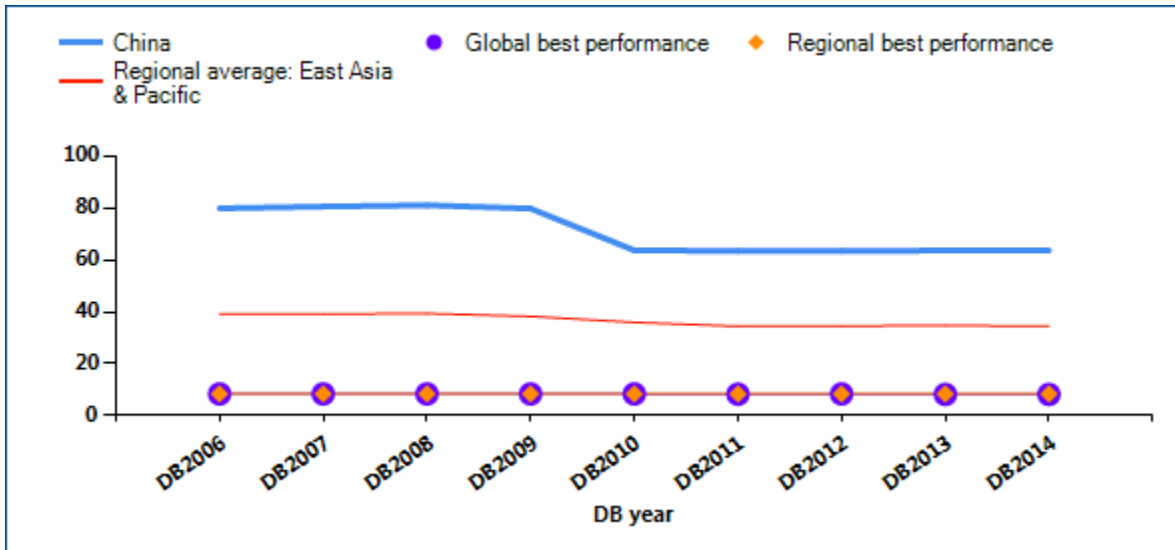

Note: DB2013 rankings shown are not last year's published rankings but comparable rankings for DB2013 that capture the effects of such factors as data corrections and the addition of 4 economies (Libya, Myanmar, San Marino and South Sudan) to the sample this year. DB2013 rankings reflect changes to the methodology. For all economies with a total tax rate below the threshold of 25.5% applied in DB2014, the total tax rate is set at 25.5% for the purpose of calculating the ranking on the ease of paying taxes.

Source: *Doing Business* database.

PAYING TAXES

Economies around the world have made paying taxes faster and easier for businesses—such as by consolidating filings, reducing the frequency of payments or offering electronic filing and payment. Many have lowered tax rates. Changes have brought

concrete results. Some economies simplifying tax payment and reducing rates have seen tax revenue rise. What tax reforms has *Doing Business* recorded in China (table 8.1)?

Table 8.1 How has China made paying taxes easier—or not?
By *Doing Business* report year

DB year	Reform
DB2009	Corporate income tax rate will be reduced from 33.3% to 25%. The criteria and accounting methods for tax deductions has been unified.
DB2010	No reform as measured by Doing Business.
DB2011	China's new corporate income tax law unified the tax regimes for domestic and foreign enterprises and clarified the calculation of taxable income for corporate income tax purposes.
DB2012	No reform as measured by Doing Business.
DB2013	No reform as measured by Doing Business.
DB2014	No reform as measured by Doing Business.

Note: For information on reforms in earlier years (back to DB2006), see the *Doing Business* reports for these years, available at <http://www.doingbusiness.org>.

Source: *Doing Business* database.

PAYING TAXES

What are the details?

The indicators reported here for China are based on a standard set of taxes and contributions that would be paid by the case study company used by *Doing Business* in collecting the data (see the section in this chapter on what the indicators cover). Tax practitioners are asked to review standard financial statements as well as a standard list of transactions that the company completed during the year. Respondents are asked how much in taxes and mandatory contributions the business must pay and what the process is for doing so.

LOCATION OF STANDARDIZED COMPANY

City: Shanghai

The taxes and contributions paid are listed in the summary below, along with the associated number of payments, time and tax rate.

Summary of tax rates and administrative burden in China

Indicator	China	East Asia & Pacific average	OECD high income average
Payments (number per year)	7	25	12
Time (hours per year)	318	208	175
Profit tax (%)	6.2	16.4	16.1
Labor tax and contributions (%)	49.6	10.7	23.1
Other taxes (%)	7.9	7.4	2.0
Total tax rate (% profit)	63.7	34.5	41.3

Note: In cases where an economy's regional classification is "OECD high income," regional averages above are only displayed once.

Tax or mandatory contribution	Payments (number)	Notes on payments	Time (hours)	Statutory tax rate	Tax base	Total tax rate (% of profit)	Notes on total tax rate
Employer paid - Social security and housing fund contributions	1		142	37%+7%	gross salaries	49.6	
Corporate income tax	1	online filing	70	20%	taxable profits	5.7	
Urban maintenance tax	0	paid jointly	0	7%	VAT and BT	3.5	

Tax or mandatory contribution	Payments (number)	Notes on payments	Time (hours)	Statutory tax rate	Tax base	Total tax rate (% of profit)	Notes on total tax rate
Education surcharge	0	paid jointly	0	3%	VAT and BT	1.5	
Real estate tax	1		0	1.2%	80% building value	1	
Stamp duty	1	online filing	0	0.03%	transactions	1	
Business tax	1		0	5%	capital gain	0.5	
Levies for construction and maintenance of river projects	0	paid jointly	0	1%	VAT and BT	0.5	
Land use tax	1	online filing	0	RMB 6 per square meter	land area	0.4	
Value added tax (VAT)	1	online filing	106	17%	value added	0	not included
Totals	7		318			63.7	

Source: Doing Business database.

TRADING ACROSS BORDERS

In today's globalized world, making trade between economies easier is increasingly important for business. Excessive document requirements, burdensome customs procedures, inefficient port operations and inadequate infrastructure all lead to extra costs and delays for exporters and importers, stifling trade potential. Research shows that exporters in developing countries gain more from a 10% drop in their trading costs than from a similar reduction in the tariffs applied to their products in global markets.

What do the indicators cover?

Doing Business measures the time and cost (excluding tariffs and the time and cost for sea transport) associated with exporting and importing a standard shipment of goods by sea transport, and the number of documents necessary to complete the transaction. The indicators cover procedural requirements such as documentation requirements and procedures at customs and other regulatory agencies as well as at the port. They also cover trade logistics, including the time and cost of inland transport to the largest business city. The ranking on the ease of trading across borders is the simple average of the percentile rankings on its component indicators: documents, time and cost to export and import.

To make the data comparable across economies, *Doing Business* uses several assumptions about the business and the traded goods.

The business:

- Is of medium size and employs 60 people.
- Is located in the periurban area of the economy's largest business city.
- Is a private, limited liability company, domestically owned, formally registered and operating under commercial laws and regulations of the economy.

The traded goods:

- Are not hazardous nor do they include

WHAT THE TRADING ACROSS BORDERS INDICATORS MEASURE

Documents required to export and import (number)

- Bank documents
- Customs clearance documents
- Port and terminal handling documents
- Transport documents

Time required to export and import (days)

- Obtaining, filling out and submitting all the documents
- Inland transport and handling
- Customs clearance and inspections
- Port and terminal handling
- Does not include sea transport time

Cost required to export and import (US\$ per container)

- All documentation
- Inland transport and handling
- Customs clearance and inspections
- Port and terminal handling
- Official costs only, no bribes

military items.

- Do not require refrigeration or any other special environment.
- Do not require any special phytosanitary or environmental safety standards other than accepted international standards.
- Are one of the economy's leading export or import products.
- Are transported in a dry-cargo, 20-foot full container load.

TRADING ACROSS BORDERS

Where does the economy stand today?

What does it take to export or import in China? According to data collected by *Doing Business*, exporting a standard container of goods requires 8 documents, takes 21 days and costs \$620. Importing the same container of goods requires 5 documents, takes 24 days and costs \$615 (see the summary of procedures and documents at the end of this chapter for details).

Globally, China stands at 74 in the ranking of 189 economies on the ease of trading across borders (figure 9.1). The rankings for comparator economies and the regional average ranking provide other useful information for assessing how easy it is for a business in China to export and import goods.

Figure 9.1 How China and comparator economies rank on the ease of trading across borders

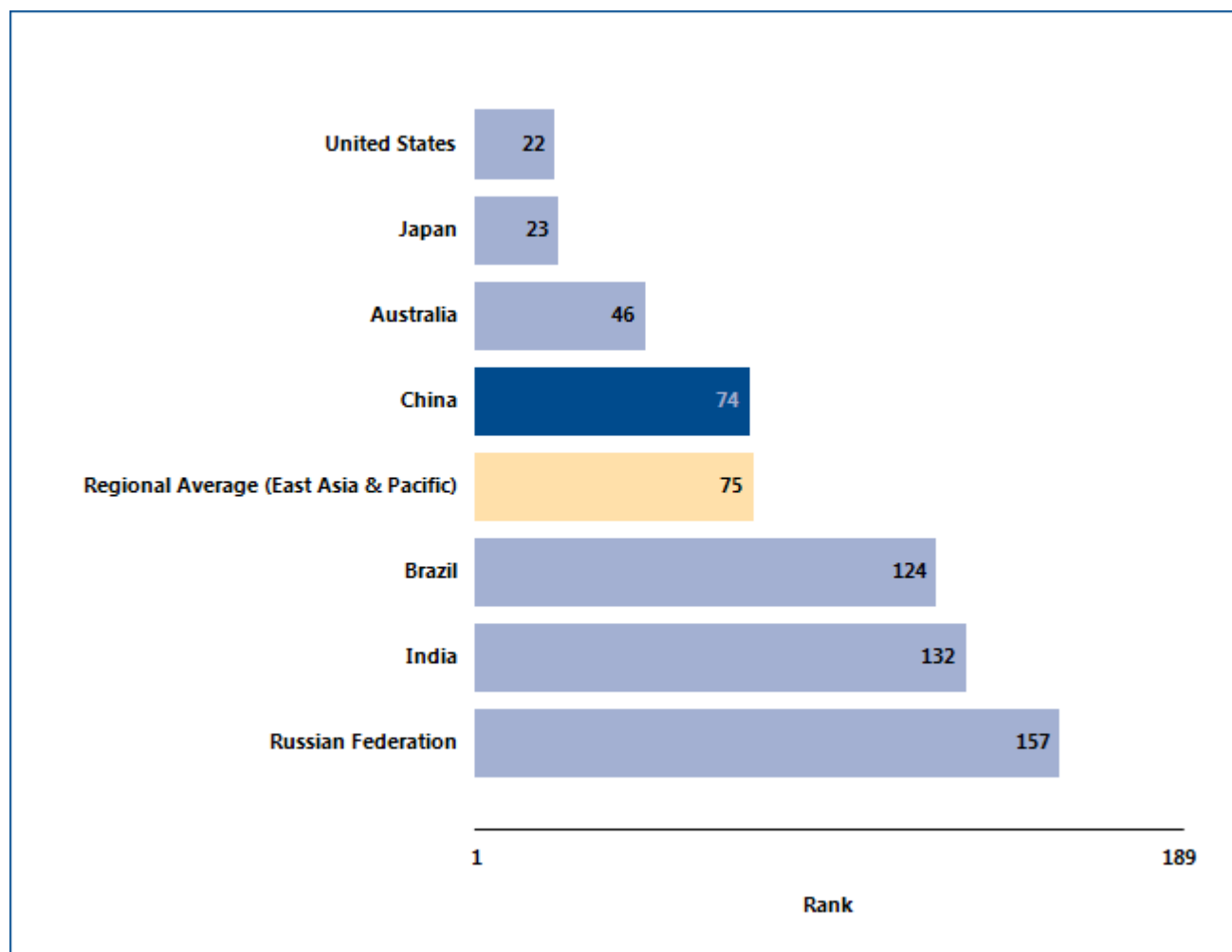

Source: *Doing Business* database.

TRADING ACROSS BORDERS

What are the changes over time?

The benchmarks provided by the economies that over time have had the best performance regionally or globally on the documents, time or cost required to export or import (figure 9.2) help show what is

possible in making it easier to trade across borders. And changes in regional averages can show where China is keeping up—and where it is falling behind.

Figure 9.2 Has trading across borders become easier over time?

Documents to export (number)

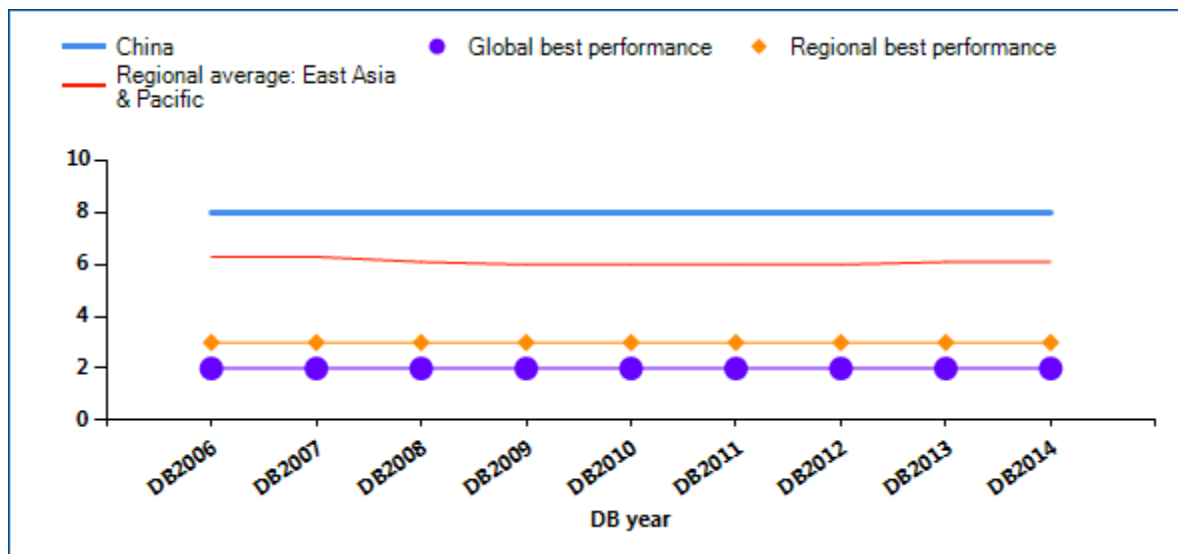

Time to export (days)

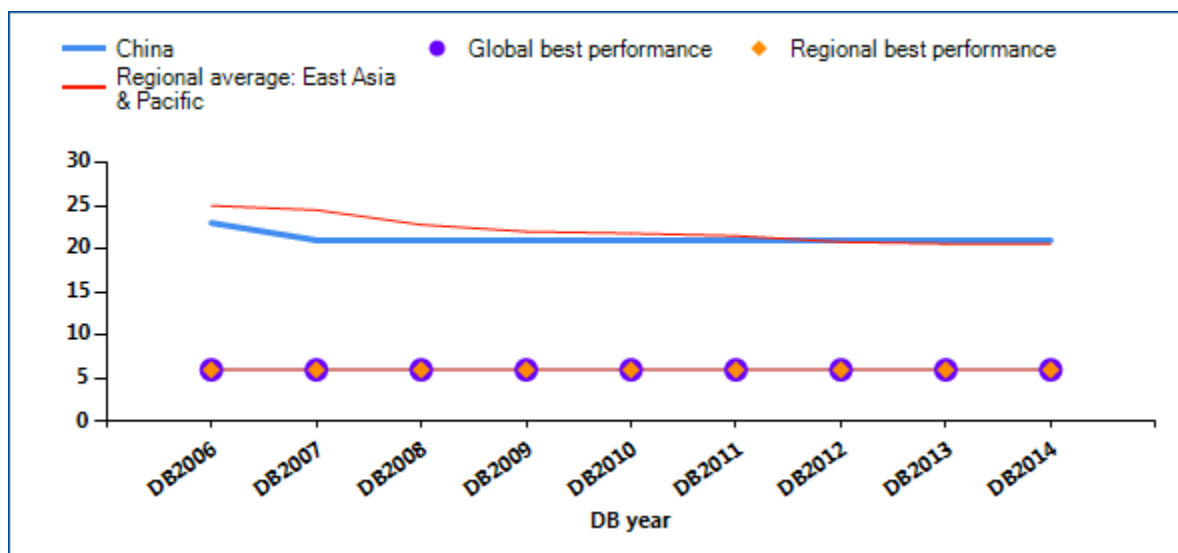

TRADING ACROSS BORDERS

Cost to export (US\$ per container)

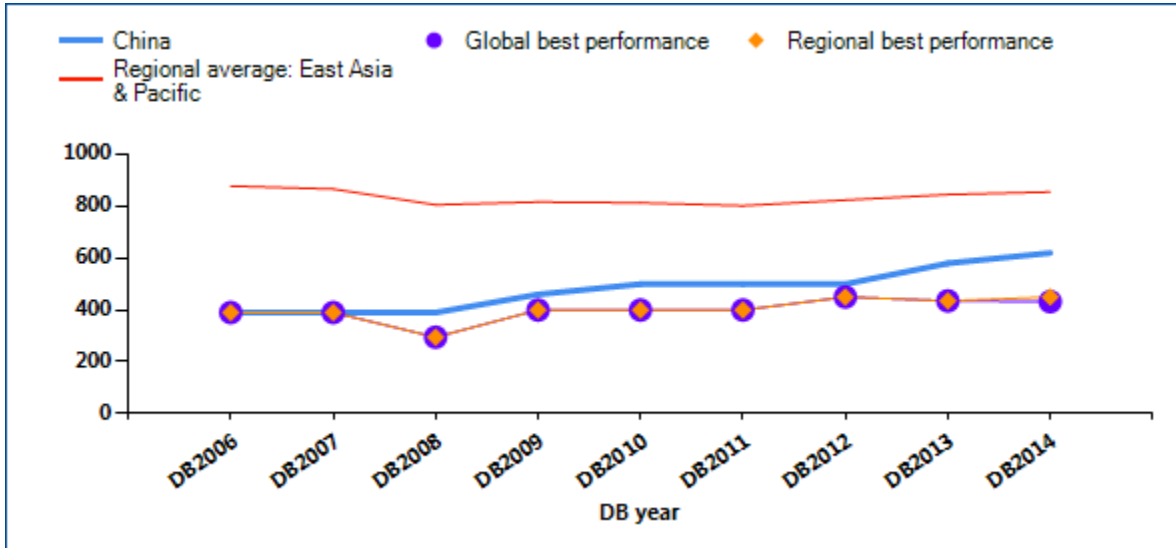

Documents to import (number)

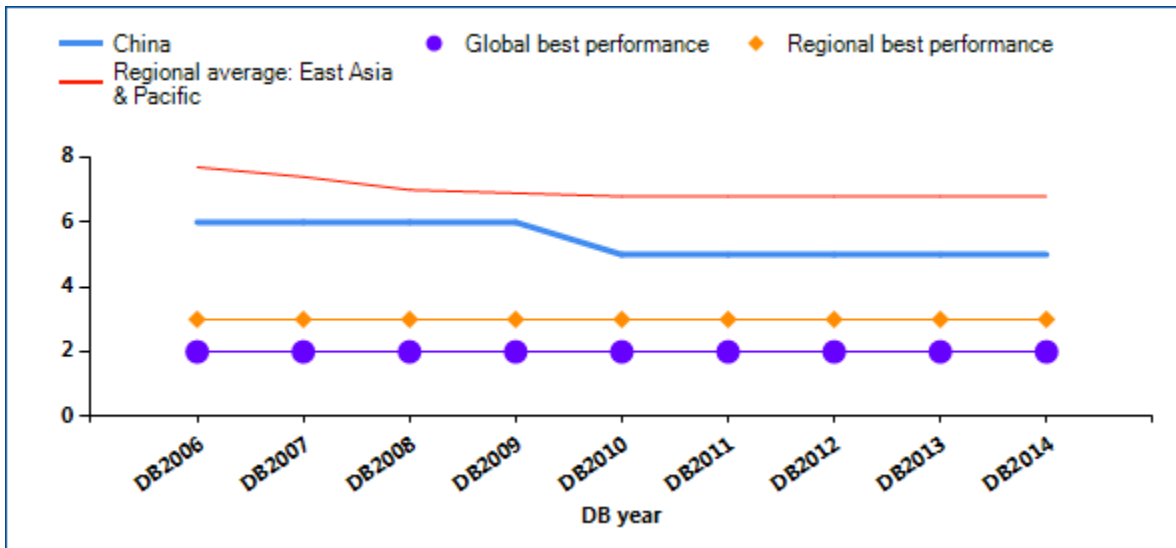

TRADING ACROSS BORDERS

Time to import (days)

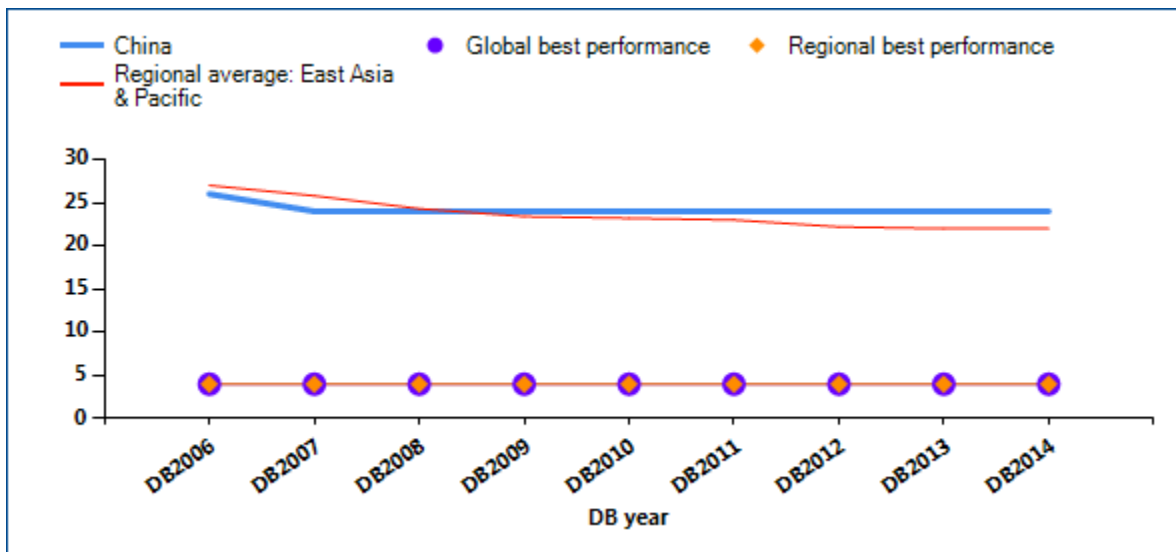

Cost to import (US\$ per container)

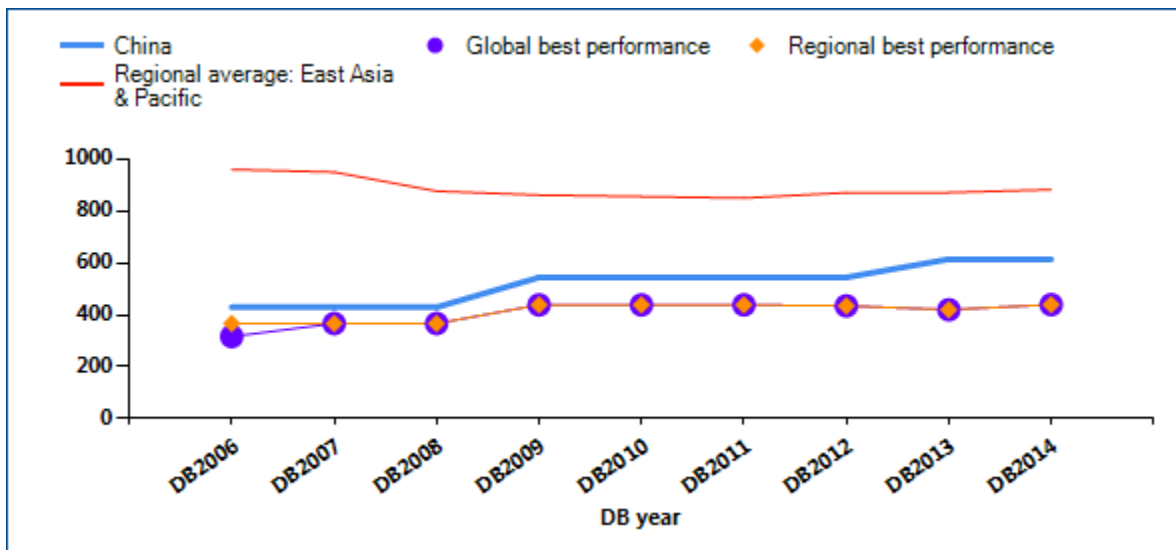

Note: DB2013 rankings shown are not last year's published rankings but comparable rankings for DB2013 that capture the effects of such factors as data corrections and the addition of 4 economies (Libya, Myanmar, San Marino and South Sudan) to the sample this year.

Source: Doing Business database.

TRADING ACROSS BORDERS

In economies around the world, trading across borders as measured by *Doing Business* has become faster and easier over the years. Governments have introduced tools to facilitate trade—including single windows, risk-based inspections and electronic data interchange

systems. These changes help improve the trading environment and boost firms' international competitiveness. What trade reforms has *Doing Business* recorded in China (table 9.1)?

Table 9.1 How has China made trading across borders easier—or not?
By *Doing Business* report year

DB year	Reform
DB2009	No reform as measured by Doing Business.
DB2010	China eased trade finance by relaxing its trade credit rules.
DB2011	No reform as measured by Doing Business.
DB2012	No reform as measured by Doing Business.
DB2013	No reform as measured by Doing Business.
DB2014	No reform as measured by Doing Business.

Note: For information on reforms in earlier years (back to DB2006), see the *Doing Business* reports for these years, available at <http://www.doingbusiness.org>.

Source: *Doing Business* database.

TRADING ACROSS BORDERS

What are the details?

The indicators reported here for China are based on a set of specific procedural requirements for trading a standard shipment of goods by ocean transport (see the section in this chapter on what the indicators cover). Information on the procedures as well as the required documents and the time and cost to complete each procedure is collected from local freight forwarders, shipping lines, customs brokers, port officials and banks.

LOCATION OF STANDARDIZED COMPANY

City: Shanghai

The procedural requirements, and the associated time and cost, for exporting and importing a standard shipment of goods are listed in the summary below, along with the required documents.

Summary of procedures and documents for trading across borders in China

Indicator	China	East Asia & Pacific average	OECD high income average
Documents to export (number)	8	6	4
Time to export (days)	21	21	11
Cost to export (US\$ per container)	620	856	1,070
Documents to import (number)	5	7	4
Time to import (days)	24	22	10
Cost to import (US\$ per container)	615	884	1,090

Note: In cases where an economy's regional classification is "OECD high income," regional averages above are only displayed once.

Procedures to export	Time (days)	Cost (US\$)
Documents preparation	14	305
Customs clearance and technical control	2	80
Ports and terminal handling	3	140
Inland transportation and handling	2	95
Totals	21	620

Procedures to import	Time (days)	Cost (US\$)
Documents preparation	15	260

Procedures to import	Time (days)	Cost (US\$)
Customs clearance and technical control	4	80
Ports and terminal handling	3	140
Inland transportation and handling	2	135
Totals	24	615

Documents to export
Bill of Lading
Commercial Invoice
Contract (between exporter and importer)
Customs export declaration
Foreign exchange (FX) Form
Packing List
Station receipts
Terminal handling receipts

Documents to import
Bill of lading
Commercial Invoice
Contract (between exporter and importer)
Customs import declaration
Packing list

Source: Doing Business database.

ENFORCING CONTRACTS

Effective commercial dispute resolution has many benefits. Courts are essential for entrepreneurs because they interpret the rules of the market and protect economic rights. Efficient and transparent courts encourage new business relationships because businesses know they can rely on the courts if a new customer fails to pay. Speedy trials are essential for small enterprises, which may lack the resources to stay in business while awaiting the outcome of a long court dispute.

What do the indicators cover?

Doing Business measures the efficiency of the judicial system in resolving a commercial dispute before local courts. Following the step-by-step evolution of a standardized case study, it collects data relating to the time, cost and procedural complexity of resolving a commercial lawsuit. The ranking on the ease of enforcing contracts is the simple average of the percentile rankings on its component indicators: procedures, time and cost.

The dispute in the case study involves the breach of a sales contract between 2 domestic businesses. The case study assumes that the court hears an expert on the quality of the goods in dispute. This distinguishes the case from simple debt enforcement. To make the data comparable across economies, *Doing Business* uses several assumptions about the case:

- The seller and buyer are located in the economy's largest business city.
- The buyer orders custom-made goods, then fails to pay.
- The seller sues the buyer before a competent court.
- The value of the claim is 200% of income per capita.
- The seller requests a pretrial attachment to secure the claim.
- The dispute on the quality of the goods requires an expert opinion.
- The judge decides in favor of the seller; there is no appeal.
- The seller enforces the judgment through a public sale of the buyer's movable assets.

WHAT THE ENFORCING CONTRACTS

INDICATORS MEASURE

Procedures to enforce a contract through the courts (number)

- Steps to file and serve the case
- Steps for trial and judgment
- Steps to enforce the judgment

Time required to complete procedures (calendar days)

- Time to file and serve the case
- Time for trial and obtaining judgment
- Time to enforce the judgment

Cost required to complete procedures (% of claim)

- Average attorney fees
- Court costs
- Enforcement costs

ENFORCING CONTRACTS

Where does the economy stand today?

How efficient is the process of resolving a commercial dispute through the courts in China? According to data collected by *Doing Business*, contract enforcement takes 406 days, costs 11.1% of the value of the claim and requires 37 procedures (see the summary at the end of this chapter for details).

Globally, China stands at 19 in the ranking of 189 economies on the ease of enforcing contracts (figure 10.1). The rankings for comparator economies and the regional average ranking provide other useful benchmarks for assessing the efficiency of contract enforcement in China.

Figure 10.1 How China and comparator economies rank on the ease of enforcing contracts

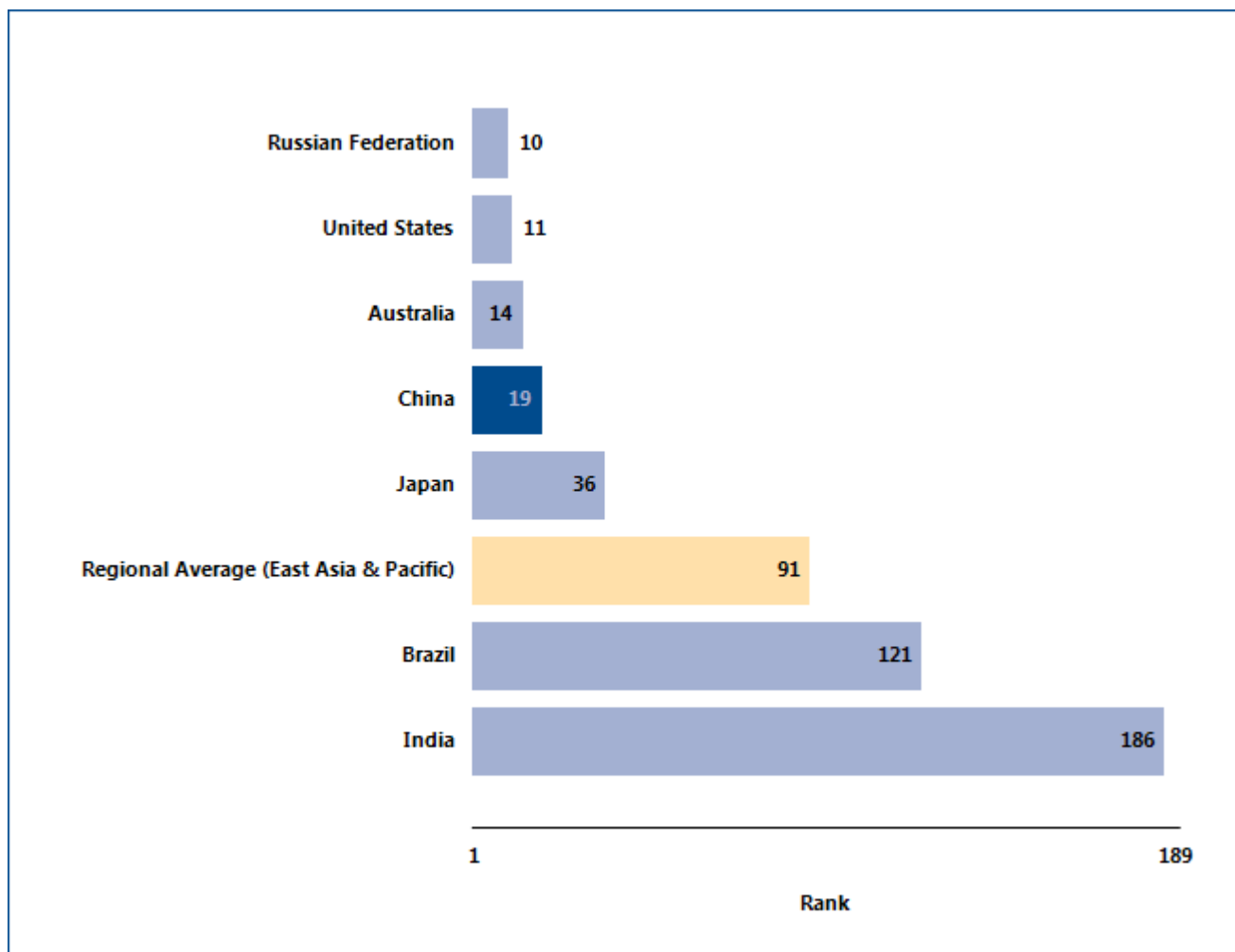

Source: *Doing Business* database.

ENFORCING CONTRACTS

What are the changes over time?

The benchmarks provided by the economies that over time have had the best performance regionally or globally on the number of steps, time or cost required to enforce a contract through the courts (figure 10.2)

help show what is possible in improving the efficiency of contract enforcement. And changes in regional averages can show where China is keeping up—and where it is falling behind.

Figure 10.2 Has enforcing contracts become easier over time?

Time (days)

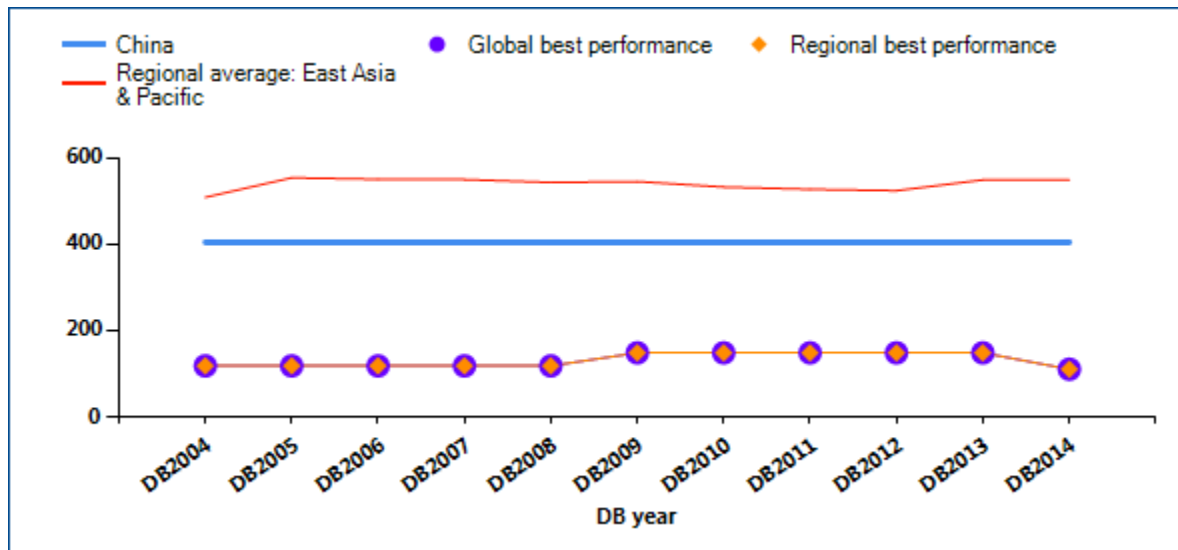

Cost (% of claim)

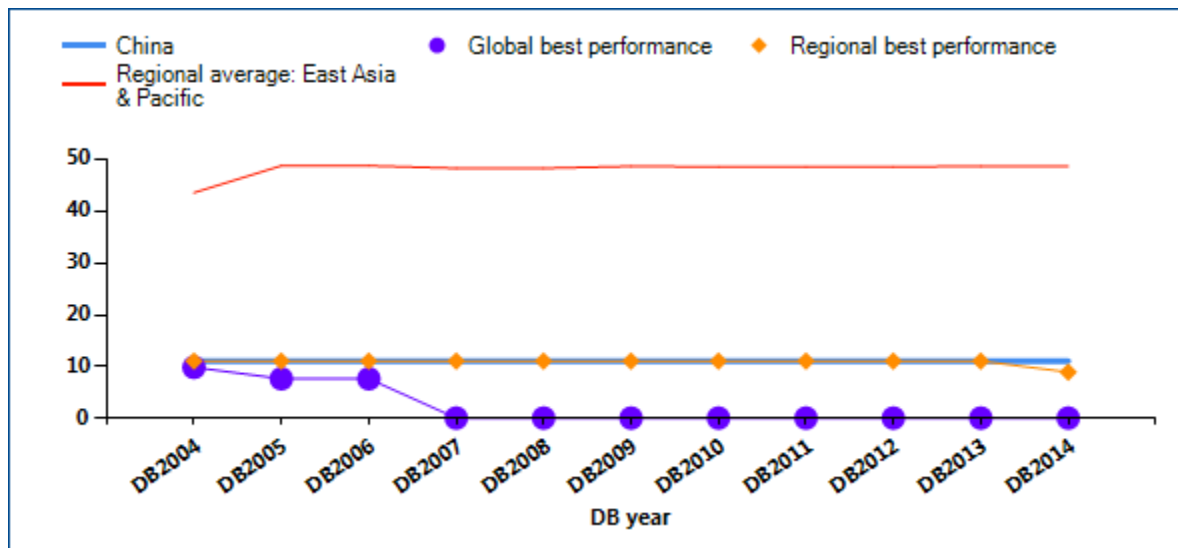

ENFORCING CONTRACTS

Procedures (number)

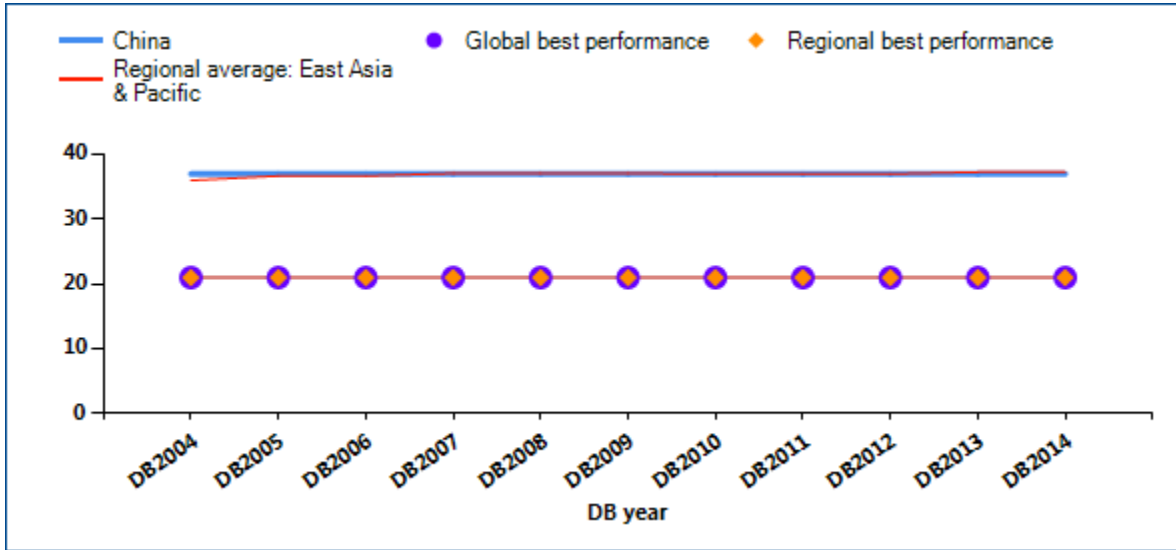

Note: DB2013 rankings shown are not last year's published rankings but comparable rankings for DB2013 that capture the effects of such factors as data corrections and the addition of 4 economies (Libya, Myanmar, San Marino and South Sudan) to the sample this year.

Source: Doing Business database.

ENFORCING CONTRACTS

Economies in all regions have improved contract enforcement in recent years. A judiciary can be improved in different ways. Higher-income economies tend to look for ways to enhance efficiency by introducing new technology. Lower-income economies

often work on reducing backlogs by introducing periodic reviews to clear inactive cases from the docket and by making procedures faster. What reforms making it easier (or more difficult) to enforce contracts has *Doing Business* recorded in China (table 10.1)?

Table 10.1 How has China made enforcing contracts easier—or not?

By *Doing Business* report year

DB year	Reform
DB2009	China tightened the rules on enforcement of judgments, restricting the ways for judgment debtors to hide assets and escape enforcement. This should lead to more successful enforcements, building trust in dispute resolution by the courts.
DB2010	No reform as measured by Doing Business.
DB2011	No reform as measured by Doing Business.
DB2012	No reform as measured by Doing Business.
DB2013	No reform as measured by Doing Business.
DB2014	China made enforcing contracts easier by amending its civil procedure code to streamline and speed up all court proceedings.

Note: For information on reforms in earlier years (back to DB2005), see the *Doing Business* reports for these years, available at <http://www.doingbusiness.org>.

Source: *Doing Business* database.

ENFORCING CONTRACTS

What are the details?

The indicators reported here for China are based on a set of specific procedural steps required to resolve a standardized commercial dispute through the courts (see the section in this chapter on what the indicators cover). These procedures, and the time and cost of completing them, are identified through study of the codes of civil procedure and other court regulations, as well as through surveys completed by local litigation lawyers (and, in a quarter of the economies covered by *Doing Business*, by judges as well).

COURT NAME

City:	Shanghai
Claim Value LCU:	70014
Court Name:	Shanghai District People's Court

The procedures for resolving a commercial lawsuit, and the associated time and cost, are listed in the summary below.

Summary of procedures for enforcing a contract in China—and the time and cost

Indicator	China	East Asia & Pacific average	OECD high income average
Time (days)	406	551	529
Filing and service	21		
Trial and judgment	195		
Enforcement of judgment	190		
Cost (% of claim)	11.1	48.7	21.0
Attorney cost (% of claim)	7.6		
Court cost (% of claim)	2.3		
Enforcement Cost (% of claim)	1.2		
Procedures (number)	37	37	31
Number of procedures (without bonus points)	38		
Specialized commercial courts	-1		
Total number of procedures (including bonus points)	37		

Note: In cases where an economy's regional classification is "OECD high income," regional averages above are only displayed once.

ENFORCING CONTRACTS

No.	Procedure
	Filing and service:
1	Plaintiff requests payment: Plaintiff or his lawyer asks Defendant orally or in writing to comply with the contract.
*	Plaintiff's filing of summons and complaint: Plaintiff files his summons and complaint with the court, orally or in writing.
*	Plaintiff's payment of court fees: Plaintiff pays court duties, stamp duties, or any other type of court fee.
2	Registration of court case: The court administration registers the lawsuit or court case. This includes assigning a reference number to the lawsuit or court case.
*	Assignment of court case to a judge: The court case is assigned to a specific judge through a random procedure, automated system, ruling of an administrative judge, court officer, etc.
3	Court scrutiny of summons and complaint: A judge examines Plaintiff's summons and complaint for formal requirements.
*	Judge admits summons and complaint: After verifying the formal requirements, the judge decides to admit Plaintiff's summons and complaint.
4	Delivery of summons and complaint to person authorized to perform service of process on Defendant: The judge or a court officer delivers the summons to a summoning office, officer, or authorized person (including Plaintiff), for service of process on Defendant.
*	Arrangements for physical delivery of summons and complaint: Plaintiff takes whatever steps are necessary to arrange for physical service of process on Defendant, such as instructing a court officer or a (private) bailiff.
*	Mailing of summons and complaint: Court or process server, including (private) bailiff, mails summons and complaint to Defendant.
*	Application for pre-judgment attachment: Plaintiff submits an application in writing for the attachment of Defendant's property prior to judgment. (see assumption 5)
*	Decision on pre-judgment attachment: The judge decides whether to grant Plaintiff's request for pre-judgment attachment of Defendant's property and notifies Plaintiff and Defendant of the decision. This step may include requesting that Plaintiff submit guarantees or bonds to secure Defendant
5	Guarantees securing attached property: Plaintiff typically submits guarantees or bonds to secure Defendant against possible damages to attached property. (see assumption 5)
6	Pre-judgment attachment.: Defendant's property is attached prior to judgment. Attachment is either physical or achieved by registering, marking, debiting or separating assets. (see assumption 5)
7	Custody of assets attached prior to judgment: Defendant's attached assets are put under enforcement officer's or (private) bailiff's care. (see assumption 5)
	Trial and judgment:

No.	Procedure
8	Defendant's filing of defense or answer to Plaintiff's claim: Defendant files a written pleading which includes his defense or answer on the merits of the case. Defendant's written answer may or may not include witness statements, expert statements, the documents Defendant relies on as evidence and the legal authorities.
9	Deadline for Plaintiff to answer Defendant's defense or answer: Judge sets the deadline by which Plaintiff will be allowed to answer Defendant's defense or answer.
10	Plaintiff's written response to Defendant's defense or answer: Plaintiff responds to Defendant's defense or answer with a written pleading. Plaintiff's answer may or may not include a witness statements or expert (witness) statements.
11	Adjournments: Court procedure is delayed because one or both parties request and obtain an adjournment to submit written pleadings.
*	Court appointment of independent expert: Judge appoints, either at the parties' request or at his own initiative, an independent expert to decide whether the quality of the goods Plaintiff delivered to Defendant is adequate. (see assumption 6-b of this case)
*	Delivery of expert report by court-appointed expert: The independent expert appointed by the court delivers his or her expert report to the court. (see assumption 6-b of this case)
*	Setting of date(s) for oral hearing or trial: The judge sets the date(s) for the oral hearing or trial.
*	List of (expert) witnesses: The parties file a list of (expert) witnesses with the court. (see assumption 6-a)
12	Summoning of (expert) witnesses: The court summons (expert) witnesses to appear in court for the oral hearing or trial. (see assumption 6-a)
13	Adjournments: Court proceedings are delayed because one or both parties request and obtain an adjournment to prepare for the oral hearing or trial.
14	Oral hearing (prevalent in civil law): The parties argue the merits of the case at an oral hearing before the judge. Witnesses and a court-appointed independent expert may be heard and questioned at the oral hearing.
15	Adjournments: Court proceedings are delayed because one or both parties request and obtain an adjournment during the oral hearing or trial, resulting in an additional or later trial or hearing date.
16	Closing of the evidence period: The court makes the formal decision to close the evidence period.
17	Order for submission of final arguments: The judge sets the deadline for the submission of final factual and legal arguments.
*	Final arguments: The parties present their final factual and legal arguments to the court either by oral presentation or by a written submission.
18	Notification of judgment in court: The parties are notified of the judgment at a court hearing.
19	Writing of judgment: The judge produces a written copy of the judgment.
20	Registration of judgment: The court office registers the judgment after receiving a written copy of the judgment.

No.	Procedure
21	Court notification of availability of the written judgment: The court notifies the parties that the written judgment is available at the courthouse.
22	Plaintiff's receipt of a copy of written judgment: Plaintiff receives a copy of the written judgment.
23	Notification of Defendant of judgment: Plaintiff or court formally notifies the Defendant of the judgment. The appeal period starts to run the day the Defendant is formally notified of the judgment.
24	Appeal period: By law, Defendant has the opportunity to appeal the judgment during a period specified in the law. Defendant decides not to appeal. Judgment becomes final the day the appeal period ends.
25	Reimbursement by Defendant of Plaintiff's court fees: The judgment obliges Defendant to reimburse Plaintiff for the court fees Plaintiff has advanced, because Defendant has lost the case.
Enforcement of judgment:	
*	Plaintiff's hiring of lawyer: Plaintiff hires a lawyer to enforce the judgment or continues to be represented by a lawyer during the enforcement of judgment phase.
26	Plaintiff's approaching of court enforcement officer or (private) bailiff to enforce the judgment: To enforce the judgment, Plaintiff approaches a court enforcement officer such as a court bailiff or sheriff, or a private bailiff.
*	Plaintiff's request for enforcement order: Plaintiff applies to the court to obtain the enforcement order ('seal' on judgment).
27	Plaintiff's advancement of enforcement fees: Plaintiff pays the fees related to the enforcement of the judgment.
28	Attachment of enforcement order to judgment: The judge attaches the enforcement order ('seal') to the judgment.
*	Delivery of enforcement order: The court's enforcement order is delivered to a court enforcement officer or a (private) bailiff.
29	Request to Defendant to comply voluntarily with judgment: Plaintiff, a court enforcement officer or a (private) bailiff requests Defendant to voluntarily comply with the judgment, giving Defendant a last chance to comply voluntarily with the judgment.
30	Identification of Defendant's assets for attachment by court official or Defendant: Judge, a court enforcement officer, a (private) bailiff or the Defendant himself identifies Defendant's movable assets for attachment.
31	Contestation of selection of assets identified for attachment: The party, Plaintiff or Defendant, who was not involved in the designation of the assets to be attached, contests the selection of assets for attachment.
32	Attachment: Defendant's movable goods are attached (physically or by registering, marking or separating assets).
33	Valuation or appraisal of attached movable goods: The court or court appointed valuation expert evaluates the attached goods.

No.	Procedure
34	Enforcement disputes before court: The enforcement of the judgment is delayed because Defendant opposes aspects of the enforcement process before the judge.
35	Call for public auction: The judge calls a public auction by, for example, advertising or publication in the newspapers.
36	Sale through public auction: The Defendant's movable property is sold at public auction.
37	Reimbursement of Plaintiff's enforcement fees: Defendant reimburses Plaintiff's enforcement fees which Plaintiff had advanced previously.
38	Payment: Court orders that the proceeds of the public auction or the direct sale be delivered to Plaintiff.

* Not counted in the total number of procedures.

Source: *Doing Business* database.

RESOLVING INSOLVENCY

A robust bankruptcy system functions as a filter, ensuring the survival of economically efficient companies and reallocating the resources of inefficient ones. Fast and cheap insolvency proceedings result in the speedy return of businesses to normal operation and increase returns to creditors. By improving the expectations of creditors and debtors about the outcome of insolvency proceedings, well-functioning insolvency systems can facilitate access to finance, save more viable businesses and thereby improve growth and sustainability in the economy overall.

What do the indicators cover?

Doing Business studies the time, cost and outcome of insolvency proceedings involving domestic entities. It does not measure insolvency proceedings of individuals and financial institutions. The data are derived from survey responses by local insolvency practitioners and verified through a study of laws and regulations as well as public information on bankruptcy systems.

The ranking on the ease of resolving insolvency is based on the recovery rate, which is recorded as cents on the dollar recouped by creditors through reorganization, liquidation or debt enforcement (foreclosure) proceedings. The recovery rate is a function of time, cost and other factors, such as lending rate and the likelihood of the company continuing to operate.

To make the data comparable across economies, *Doing Business* uses several assumptions about the business and the case. It assumes that the company:

- Is a domestically owned, limited liability company operating a hotel.
- Operates in the economy's largest business city.
- Has 201 employees, 1 main secured creditor and 50 unsecured creditors.

WHAT THE RESOLVING INSOLVENCY INDICATORS MEASURE

Time required to recover debt (years)

Measured in calendar years

Appeals and requests for extension are included

Cost required to recover debt (% of debtor's estate)

Measured as percentage of estate value

Court fees

Fees of insolvency administrators

Lawyers' fees

Assessors' and auctioneers' fees

Other related fees

Outcome

Whether business continues operating as a going concern or business assets are sold piecemeal

Recovery rate for creditors (cents on the dollar)

Measures the cents on the dollar recovered by creditors

Present value of debt recovered

Official costs of the insolvency proceedings are deducted

Depreciation of furniture is taken into account

Outcome for the business (survival or not) affects the maximum value that can be recovered

- Has a higher value as a going concern—and the efficient outcome is either reorganization or sale as a going concern, not piecemeal liquidation.

RESOLVING INSOLVENCY

Where does the economy stand today?

Speed, low costs and continuation of viable businesses characterize the top-performing economies. How efficient are insolvency proceedings in China? According to data collected by *Doing Business*, resolving insolvency takes 1.7 years on average and costs 22% of the debtor’s estate, with the most likely outcome being that the company will be sold as

piecemeal sale. The average recovery rate is 36.0 cents on the dollar.

Globally, China stands at 78 in the ranking of 189 economies on the ease of resolving insolvency (figure 11.1). The rankings for comparator economies and the regional average ranking provide other useful benchmarks for assessing the efficiency of insolvency proceedings in China.

Figure 11.1 How China and comparator economies rank on the ease of resolving insolvency

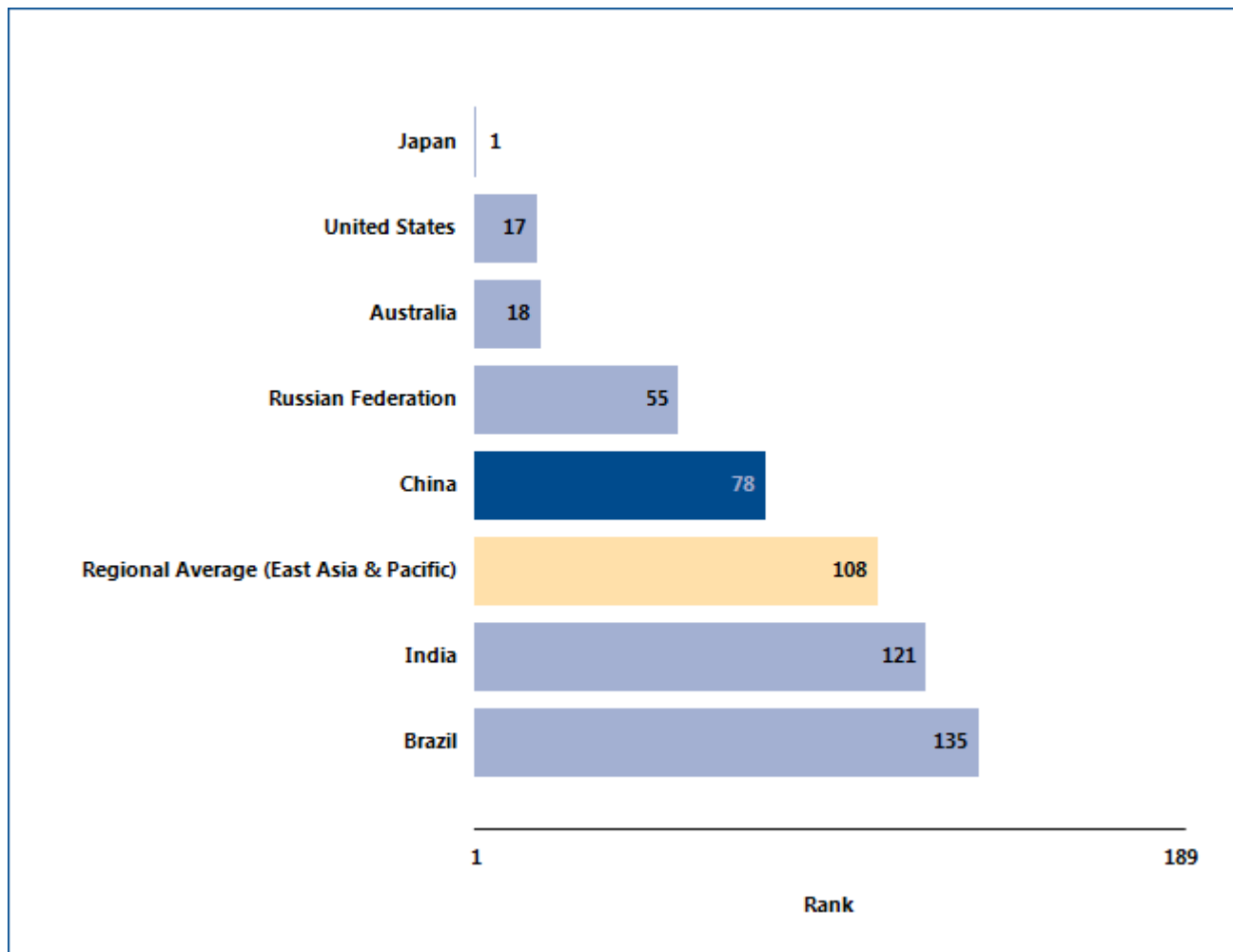

Source: *Doing Business* database.

RESOLVING INSOLVENCY

What are the changes over time?

The benchmarks provided by the economies that over time have had the best performance regionally or globally on the time or cost of insolvency proceedings or on the recovery rate (figure 11.2) help show what is

possible in improving the efficiency of insolvency proceedings. And changes in regional averages can show where China is keeping up—and where it is falling behind.

Figure 11.2 Has resolving insolvency become easier over time?

Time (years)

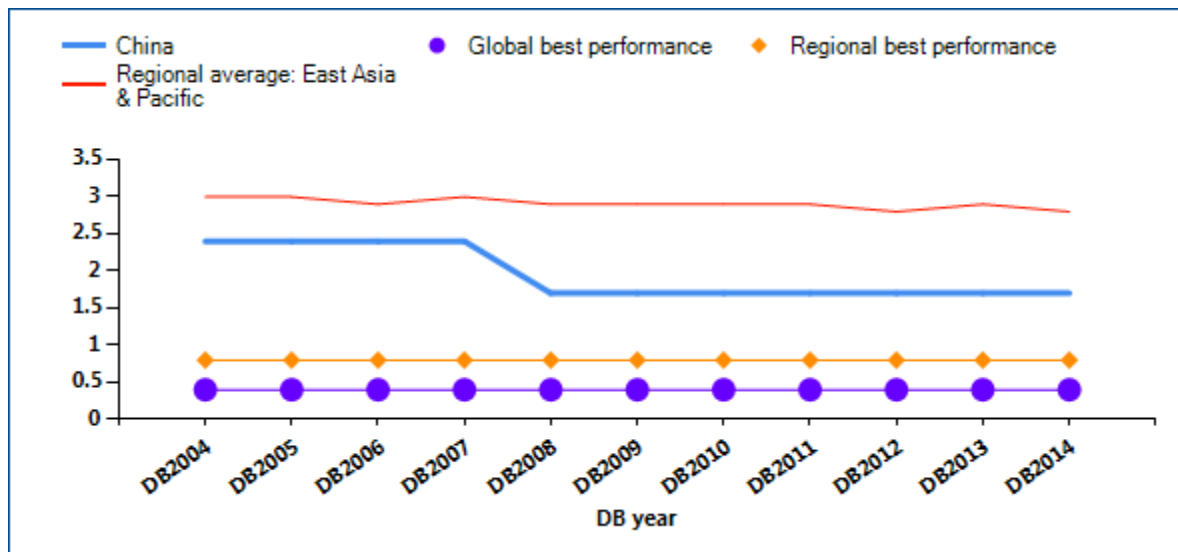

Cost (% of estate)

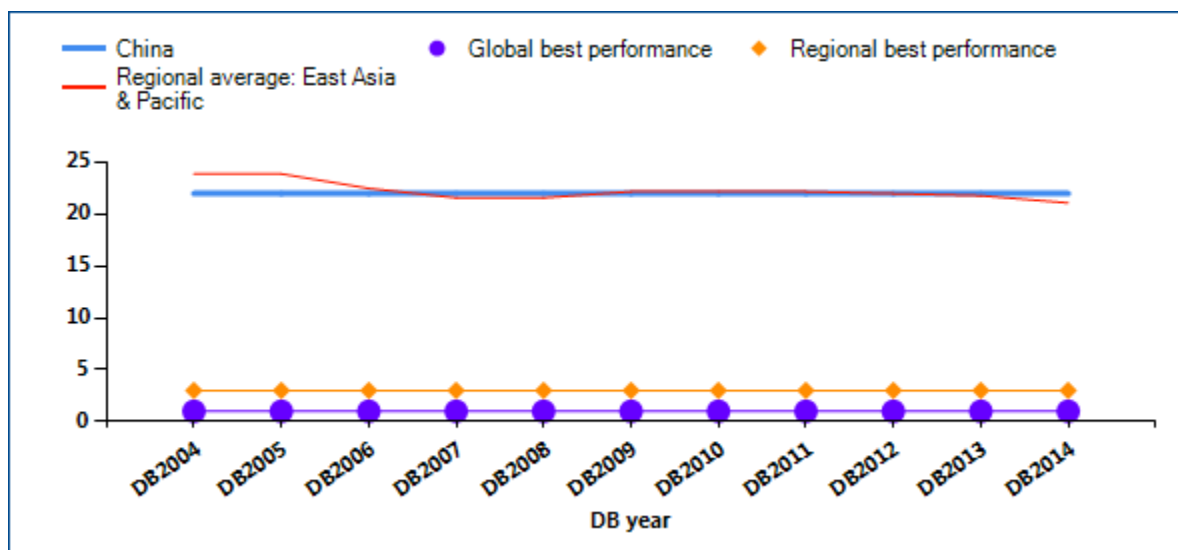

RESOLVING INSOLVENCY

Recovery rate (cents on the dollar)

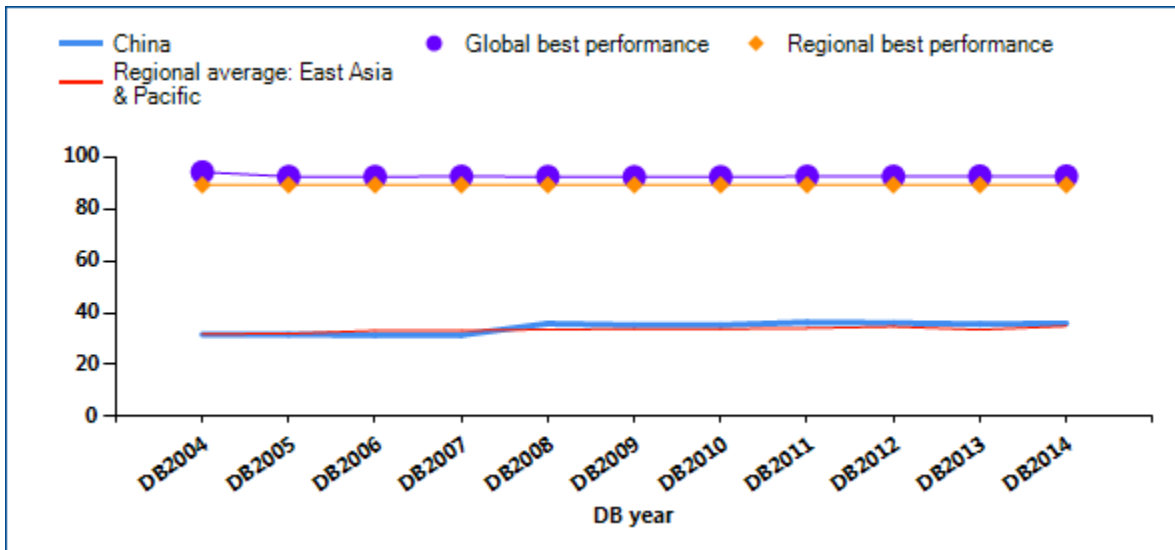

Note: DB2013 rankings shown are not last year's published rankings but comparable rankings for DB2013 that capture the effects of such factors as data corrections and the addition of 4 economies (Libya, Myanmar, San Marino and South Sudan) to the sample this year. "No practice" indicates that in each of the previous 5 years the economy had no cases involving a judicial reorganization, judicial liquidation or debt enforcement procedure (foreclosure). This means that creditors are unlikely to recover their money through a formal legal process (in or out of court). The recovery rate for "no practice" economies is 0. Regional averages on time and cost exclude economies with a "no practice" mark.

Source: Doing Business database.

RESOLVING INSOLVENCY

A well-balanced bankruptcy system distinguishes companies that are financially distressed but economically viable from inefficient companies that should be liquidated. But in some insolvency systems even viable businesses are liquidated. This is starting to

change. Many recent reforms of bankruptcy laws have been aimed at helping more of the viable businesses survive. What insolvency reforms has *Doing Business* recorded in China (table 11.1)?

Table 11.1 How has China made resolving insolvency easier—or not?

By *Doing Business* report year

DB year	Reform
DB2009	No reform as measured by Doing Business.
DB2010	No reform as measured by Doing Business.
DB2011	No reform as measured by Doing Business.
DB2012	No reform as measured by Doing Business.
DB2013	No reform as measured by Doing Business.
DB2014	No reform as measured by Doing Business.

Note: For information on reforms in earlier years (back to DB2005), see the *Doing Business* reports for these years, available at <http://www.doingbusiness.org>.

Source: *Doing Business* database.

EMPLOYING WORKERS

Doing Business measures flexibility in the regulation of employment, specifically as it affects the hiring and redundancy of workers and the rigidity of working hours. Over the period from 2007 to 2011 improvements were made to align the methodology for the employing workers indicators with the letter and spirit of the International Labour Organization (ILO) conventions. Only 4 of the 188 ILO conventions cover areas measured by *Doing Business*: employee termination, weekend work, holiday with pay and night work. The *Doing Business* methodology is fully consistent with these 4 conventions. The ILO conventions covering areas related to the Employing Workers indicators do not include the ILO core labor standards—8 conventions covering the right to collective bargaining, the elimination of forced labor, the abolition of child labor and equitable treatment in employment practices.

Between 2009 and 2011 the World Bank Group worked with a consultative group—including labor lawyers, employer and employee representatives, and experts from the ILO, OECD, civil society and the private sector—to review the employing workers methodology and explore future areas of research.ⁱ A full report with the conclusions of the consultative group is available at <http://www.doingbusiness.org/methodology/employing-workers>.

This year *Doing Business* continued research collecting additional data on regulations covering the probationary period for new employees.

Doing Business 2014 presents the data on the employing workers indicators in an annex. The report does not present rankings of economies on the employing workers indicators nor include the topic in the aggregate ranking on the ease of doing business. Detailed data collected on labor regulations and the

employing workers methodology proposed by the consultative group are available on the *Doing Business* website (<http://www.doingbusiness.org>). The data on employing workers are based on a detailed survey of employment regulations that is completed by local lawyers and public officials. Employment laws and regulations as well as secondary sources are reviewed to ensure accuracy.

To make the data comparable across economies, several assumptions about the worker and the business are used.

The worker:

- Earns a salary plus benefits equal to the economy's average wage during the entire period of his employment.
- Has a pay period that is the most common for workers in the economy.
- Is a lawful citizen who belongs to the same race and religion as the majority of the economy's population.
- Resides in the economy's largest business city.
- Is not a member of a labor union, unless membership is mandatory.

The business:

- Is a limited liability company.
- Operates in the economy's largest business city.
- Is 100% domestically owned.
- Operates in the manufacturing sector.
- Has 60 employees.
- Is subject to collective bargaining agreements in economies where such agreements cover more than half the manufacturing sector and apply even to firms not party to them.
- Abides by every law and regulation but does not grant workers more benefits than mandated by law, regulation or (if applicable) collective bargaining agreement.

EMPLOYING WORKERS

What do some of the data show?

One of the employing workers indicators is the difficulty of hiring index. This measure assesses, among other things, the minimum wage for a 19-year-old

worker in his or her first job. *Doing Business* data show the trend in the minimum wage applied by China (figure 12.1).

Figure 12.1 Has the minimum wage for a 19-year-old worker or an apprentice increased over time?

Minimum wage (US\$ per month)

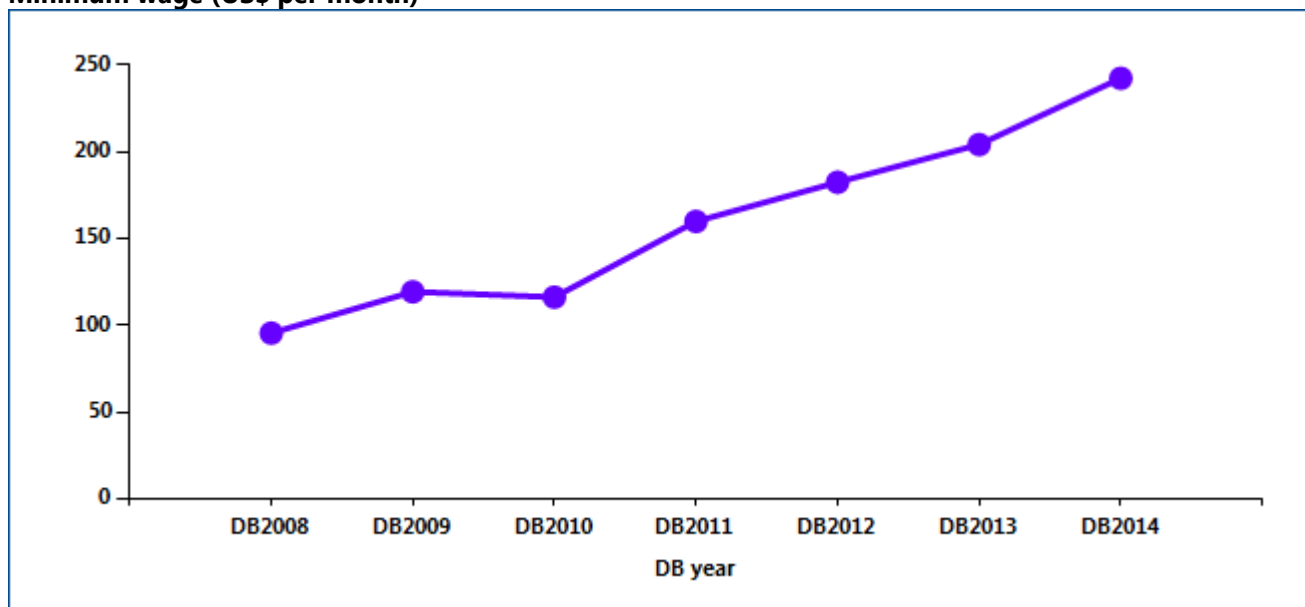

Note: A horizontal line along the x-axis of the figure indicates that the economy has no minimum wage.

Source: *Doing Business* database.

EMPLOYING WORKERS

Employment laws are needed to protect workers from arbitrary or unfair treatment and to ensure efficient contracting between employers and workers. Many economies that changed their labor regulations in the

past 5 years did so in ways that increased labor market flexibility. What changes did China adopt that affected the *Doing Business* indicators on employing workers (table 12.1)?

Table 12.1 What changes did China make in employing workers in 2013?

DB year	Reform
DB2009	China established paid annual leave and introduced priority rules for redundancy dismissals or layoffs.
DB2010	No reform as measured by Doing Business.
DB2011	No reform as measured by Doing Business.
DB2012	No reform as measured by Doing Business.
DB2013	No reform as measured by Doing Business.
DB2014	No reform as measured by Doing Business.

Source: *Doing Business* database.

EMPLOYING WORKERS

What are the details?

The data on employing workers reported here for China are based on a detailed survey of employment regulations that is completed by local lawyers and

public officials. Employment laws and regulations as well as secondary sources are reviewed to ensure accuracy.

Rigidity of employment index

The rigidity of employment index measures 3 areas of labor regulation: difficulty of hiring, rigidity of hours and difficulty of redundancy.

Difficulty of hiring index

The difficulty of hiring index measures whether fixed-term contracts are prohibited for permanent tasks; the maximum cumulative duration of fixed-term contracts; and the ratio of the minimum wage for a trainee or first-time employee to the average value added per

worker. (The average value added per worker is the ratio of an economy's gross national income per capita to the working-age population as a percentage of the total population.)

Difficulty of hiring index	Data
Fixed-term contracts prohibited for permanent tasks?	No
Maximum length of a single fixed-term contract (months)	No limit - after 10 years of work or 2 renewals of fixed-term contracts, provisions of article 14 of the PRC Labor Contract Law apply
Maximum length of fixed-term contracts, including renewals (months)	No limit
Minimum wage for a 19-year old worker or an apprentice (US\$/month)	242.4
Ratio of minimum wage to value added per worker	0.37

Source: *Doing Business* database.

EMPLOYING WORKERS

Rigidity of hours index

The rigidity of hours index has 5 components: whether there are restrictions on night work; whether there are restrictions on weekly holiday work; whether the workweek can consist of 5.5 days or is more than 6 days; whether the workweek can extend to 50 hours or more (including overtime) for 2 months a year to

respond to a seasonal increase in production; and whether the average paid annual leave for a worker with 1 year of tenure, a worker with 5 years and a worker with 10 years is more than 26 working days or fewer than 15 working days.

Rigidity of hours index	Data
Standard workday in manufacturing (hours)	8 hours
50-hour workweek allowed for 2 months a year in case of a seasonal increase in production?	Yes
Maximum working days per week	6.0
Premium for night work (% of hourly pay) in case of continuous operations	39%
Premium for work on weekly rest day (% of hourly pay) in case of continuous operations	100%
Major restrictions on night work in case of continuous operations?	No
Major restrictions on weekly holiday in case of continuous operations?	No
Paid annual leave for a worker with 1 year of tenure (in working days)	5.0
Paid annual leave for a worker with 5 years of tenure (in working days)	5.0
Paid annual leave for a worker with 10 years of tenure (in working days)	10.0
Paid annual leave (average for workers with 1, 5 and 10 years of tenure, in working days)	6.7

Source: *Doing Business* database.

EMPLOYING WORKERS

Difficulty of redundancy index

The difficulty of redundancy index has 8 components: whether redundancy is disallowed as a basis for terminating workers; whether the employer needs to notify a third party (such as a government agency) to terminate 1 redundant worker; whether the employer needs to notify a third party to terminate a group of 9 redundant workers; whether the employer needs approval from a third party to terminate 1 redundant

worker; whether the employer needs approval from a third party to terminate a group of 9 redundant workers; whether the law requires the employer to reassign or retrain a worker before making the worker redundant; whether priority rules apply for redundancies; and whether priority rules apply for reemployment.

Difficulty of redundancy index	Data
Dismissal due to redundancy allowed by law?	Yes
Third-party notification if 1 worker is dismissed?	Yes
Third-party approval if 1 worker is dismissed?	No
Third-party notification if 9 workers are dismissed?	Yes
Third-party approval if 9 workers are dismissed?	No
Retraining or reassignment obligation before redundancy?	Yes
Priority rules for redundancies?	Yes
Priority rules for reemployment?	Yes

Source: *Doing Business* database.

EMPLOYING WORKERS

Redundancy cost

The redundancy cost indicator measures the cost of advance notice requirements, severance payments and penalties due when terminating a redundant worker, expressed in weeks of salary. The average value of

notice requirements and severance payments applicable to a worker with 1 year of tenure, a worker with 5 years and a worker with 10 years is used to assign the score.

Redundancy cost indicator	Data
Notice period for redundancy dismissal (for a worker with 1 year of tenure, in salary weeks)	4.3
Notice period for redundancy dismissal (for a worker with 5 years of tenure, in salary weeks)	4.3
Notice period for redundancy dismissal (for a worker with 10 years of tenure, in salary weeks)	4.3
Notice period for redundancy dismissal (average for workers with 1, 5 and 10 years of tenure, in salary weeks)	4.3
Severance pay for redundancy dismissal (for a worker with 1 year of tenure, in salary weeks)	4.3
Severance pay for redundancy dismissal (for a worker with 5 years of tenure, in salary weeks)	21.7
Severance pay for redundancy dismissal (for a worker with 10 years of tenure, in salary weeks)	43.3
Severance pay for redundancy dismissal (average for workers with 1, 5 and 10 years of tenure, in salary weeks)	23.1

Source: Doing Business database.

DATA NOTES

The indicators presented and analyzed in *Doing Business* measure business regulation and the protection of property rights—and their effect on businesses, especially small and medium-size domestic firms. First, the indicators document the complexity of regulation, such as the number of procedures to start a business or to register and transfer commercial property. Second, they gauge the time and cost to achieve a regulatory goal or comply with regulation, such as the time and cost to enforce a contract, go through bankruptcy or trade across borders. Third, they measure the extent of legal protections of property, for example, the protections of investors against looting by company directors or the range of assets that can be used as collateral according to secured transactions laws. Fourth, a set of indicators documents the tax burden on businesses. Finally, a set of data covers different aspects of employment regulation. The 11 sets of indicators measured in *Doing Business* were added over time, and the sample of economies expanded.

The data for all sets of indicators in *Doing Business 2014* are for June 2013.²

Methodology

The *Doing Business* data are collected in a standardized way. To start, the *Doing Business* team, with academic advisers, designs a questionnaire. The questionnaire uses a simple business case to ensure comparability across economies and over time—with assumptions about the legal form of the business, its size, its location and the nature of its operations. Questionnaires are administered to more than 10,200 local experts, including lawyers, business consultants, accountants, freight forwarders, government officials and other professionals routinely administering or advising on legal and regulatory requirements (table 21.2). These experts have several rounds of interaction with the *Doing Business* team, involving conference calls, written correspondence and visits by the team. For *Doing Business 2014* team members visited 33 economies to verify data and recruit respondents. The data from questionnaires are subjected to numerous

rounds of verification, leading to revisions or expansions of the information collected.

ECONOMY CHARACTERISTICS

Gross national income per capita

Doing Business 2014 reports 2012 income per capita as published in the World Bank's *World Development Indicators 2013*. Income is calculated using the Atlas method (current U.S. dollars). For cost indicators expressed as a percentage of income per capita, 2012 gross national income (GNI) in U.S. dollars is used as the denominator. GNI data were not available from the World Bank for Afghanistan, The Bahamas, Bahrain, Barbados, Brunei Darussalam, Djibouti, the Islamic Republic of Iran, Kuwait, Libya, Myanmar, New Zealand, Oman, San Marino, the Syrian Arab Republic, West Bank and Gaza, and the Republic of Yemen. In these cases GDP or GNP per capita data and growth rates from other sources, such as the International Monetary Fund's World Economic Outlook database and the Economist Intelligence Unit, were used.

Region and income group

Doing Business uses the World Bank regional and income group classifications, available at <http://data.worldbank.org/about/country-classifications>. The World Bank does not assign regional classifications to high-income economies. For the purpose of the *Doing Business* report, high-income OECD economies are assigned the "regional" classification *OECD high income*. Figures and tables presenting regional averages include economies from all income groups (low, lower middle, upper middle and high income).

Population

Doing Business 2014 reports midyear 2012 population statistics as published in *World Development Indicators 2013*.

The *Doing Business* methodology offers several advantages. It is transparent, using factual information about what laws and regulations say and allowing multiple interactions with local respondents to clarify

² The data for paying taxes refer to January – December 2012.

potential misinterpretations of questions. Having representative samples of respondents is not an issue; *Doing Business* is not a statistical survey, and the texts of the relevant laws and regulations are collected and answers checked for accuracy. The methodology is inexpensive and easily replicable, so data can be collected in a large sample of economies. Because standard assumptions are used in the data collection, comparisons and benchmarks are valid across economies. Finally, the data not only highlight the extent of specific regulatory obstacles to business but also identify their source and point to what might be reformed. Information on the methodology for each *Doing Business* topic can be found on the *Doing Business* website at <http://www.doingbusiness.org/methodology>.

Limits to what is measured

The *Doing Business* methodology has 5 limitations that should be considered when interpreting the data. First, the collected data refer to businesses in the economy's largest business city (which in some economies differs from the capital) and may not be representative of regulation in other parts of the economy. To address this limitation, subnational *Doing Business* indicators were created (box 21.1). Second, the data often focus on a specific business form—generally a limited liability company (or its legal equivalent) of a specified size—and may not be representative of the regulation on other businesses, for example, sole proprietorships. Third, transactions described in a standardized case scenario refer to a specific set of issues and may not represent the full set of issues a business encounters. Fourth, the measures of time involve an element of judgment by the expert respondents. When sources indicate different estimates, the time indicators reported in *Doing Business* represent the median values of several responses given under the assumptions of the standardized case.

Finally, the methodology assumes that a business has full information on what is required and does not waste time when completing procedures. In practice, completing a procedure may take longer if the business lacks information or is unable to follow up promptly. Alternatively, the business may choose to disregard some burdensome procedures. For both reasons the time delays reported in *Doing Business 2014* would differ from the recollection of

entrepreneurs reported in the World Bank Enterprise Surveys or other perception surveys.

This year *Doing Business* completed subnational studies in Colombia, Italy and the city of Hargeisa (Somaliland) and is currently updating indicators in Egypt, Mexico and Nigeria. *Doing Business* also published regional studies for the g7+ and the East African Community. The g7+ group is a country-owned and country-led global mechanism established in April 2010 to monitor, report and draw attention to the unique challenges faced by fragile states. The member countries included in the report are Afghanistan, Burundi, the Central African Republic, Chad, the Comoros, the Democratic Republic of Congo, Côte d'Ivoire, Guinea, Guinea-Bissau, Haiti, Liberia, Papua New Guinea, Sierra Leone, the Solomon Islands, South Sudan, Timor-Leste and Togo.

The subnational studies point to differences in business regulation and its implementation—as well as in the pace of regulatory reform—across cities in the same economy. For several economies subnational studies are now periodically updated to measure change over time or to expand geographic coverage to additional cities. This year that is the case for all the subnational studies published.

Changes in what is measured

The methodology for 2 indicator sets—trading across borders and paying taxes—was updated this year. For trading across borders, documents that are required purely for purposes of preferential treatment are no longer included in the list of documents (for example, a certificate of origin if the use is only to qualify for a preferential tariff rate under trade agreements). For paying taxes, the value of fuel taxes is no longer included in the total tax rate because of the difficulty of computing these taxes in a consistent way across all economies covered. The fuel tax amounts are in most cases very small, and measuring these amounts is often complicated because they depend on fuel consumption. Fuel taxes continue to be counted in the number of payments.

In a change involving several indicator sets, the rule establishing that each procedure must take at least 1 day was removed for procedures that can be fully completed online in just a few hours. This change affects the time indicator for starting a business,

dealing with construction permits and registering property.³ For procedures that can be fully completed online, the duration is now set at half a day rather than a full day.

The threshold for the total tax rate introduced in 2011 for the purpose of calculating the ranking on the ease of paying taxes was updated. All economies with a total tax rate below the threshold (which is calculated and adjusted on a yearly basis) receive the same ranking on the total tax rate indicator. The threshold is not based on any economic theory of an “optimal tax rate” that minimizes distortions or maximizes efficiency in the tax system of an economy overall. Instead, it is mainly empirical in nature, set at the lower end of the distribution of tax rates levied on medium-size enterprises in the manufacturing sector as observed through the paying taxes indicators. This reduces the bias in the indicators toward economies that do not need to levy significant taxes on companies like the *Doing Business* standardized case study company because they raise public revenue in other ways—for example, through taxes on foreign companies, through taxes on sectors other than manufacturing or from natural resources (all of which are outside the scope of the methodology). This year the threshold is 25,5%.

Data challenges and revisions

Most laws and regulations underlying the *Doing Business* data are available on the *Doing Business* website at <http://www.doingbusiness.org>. All the sample questionnaires and the details underlying the indicators are also published on the website. Questions on the methodology and challenges to data can be submitted through the website’s “Ask a Question” function at <http://www.doingbusiness.org>.

Ease of doing business and distance to frontier

Doing Business 2014 presents results for 2 aggregate measures: the aggregate ranking on the ease of doing business and the distance to frontier measure. The ease of doing business ranking compares economies

with one another, while the distance to frontier measure benchmarks economies to the frontier in regulatory practice, measuring the absolute distance to the best performance on each indicator. Both measures can be used for comparisons over time. When compared across years, the distance to frontier measure shows how much the regulatory environment for local entrepreneurs in each economy has changed over time in absolute terms, while the ease of doing business ranking can show only relative change.

Ease of doing business

The ease of doing business index ranks economies from 1 to 189. For each economy the ranking is calculated as the simple average of the percentile rankings on each of the 10 topics included in the index in *Doing Business 2014*: starting a business, dealing with construction permits, getting electricity, registering property, getting credit, protecting investors, paying taxes, trading across borders, enforcing contracts, and resolving insolvency. The employing workers indicators are not included in this year’s aggregate ease of doing business ranking.

Construction of the ease of doing business index

Here is one example of how the ease of doing business index is constructed. In Denmark it takes 4 procedures, 5.5 days and 0.2% of annual income per capita in fees to open a business. The minimum capital requirement is 24% of annual income per capita. On these 4 indicators Denmark ranks in the 12th, 11th, 1st and 79th percentiles. So on average Denmark ranks in the 25th percentile on the ease of starting a business. It ranks in the 21st percentile on getting credit, 19th percentile on paying taxes, 27th percentile on enforcing contracts, 5th percentile on resolving insolvency and so on. Higher rankings indicate simpler regulation and stronger protection of property rights. The simple average of Denmark’s percentile rankings on all topics is 17th. When all economies are ordered by their average percentile rankings, Denmark stands at 5 in the aggregate ranking on the ease of doing business.

More complex aggregation methods—such as principal components and unobserved components—yield a ranking nearly identical to the simple average

³ For getting electricity the rule that each procedure must take a minimum of 1 day still applies because in practice there are no cases in which procedures can be fully completed online in less than a day. For example, even though in some cases it is possible to apply for an electricity connection online, additional requirements mean that the process cannot be completed in less than 1 day.

used by *Doing Business*.⁴ Thus, *Doing Business* uses the simplest method: weighting all topics equally and, within each topic, giving equal weight to each of the topic components.

If an economy has no laws or regulations covering a specific area—for example, insolvency—it receives a “no practice” mark. Similarly, an economy receives a “no practice” or “not possible” mark if regulation exists but is never used in practice or if a competing regulation prohibits such practice. Either way, a “no practice” mark puts the economy at the bottom of the ranking on the relevant indicator.

The ease of doing business index is limited in scope. It does not account for an economy’s proximity to large markets, the quality of its infrastructure services (other than services related to trading across borders and getting electricity), the strength of its financial system, the security of property from theft and looting, macroeconomic conditions or the strength of underlying institutions.

Variability of economies’ rankings across topics

Each indicator set measures a different aspect of the business regulatory environment. The rankings of an economy can vary, sometimes significantly, across indicator sets. The average correlation coefficient between the 10 indicator sets included in the aggregate ranking is 0.38, and the coefficients between any 2 sets of indicators range from 0.18 (between getting electricity and getting credit) to 0.58 (between trading across borders and resolving insolvency and between trading across borders and getting electricity). These correlations suggest that economies rarely score universally well or universally badly on the indicators.

Consider the example of Canada. It stands at 19 in the aggregate ranking on the ease of doing business. Its ranking is 2 on starting a business, 4 on protecting investors, and 8 on paying taxes. But its ranking is only

⁴ See Simeon Djankov, Darshini Manraj, Caralee McLiesh and Rita Ramalho, “*Doing Business* Indicators: Why Aggregate, and How to Do It” (World Bank, Washington, DC, 2005). Principal components and unobserved components methods yield a ranking nearly identical to that from the simple average method because both these methods assign roughly equal weights to the topics, since the pairwise correlations among indicators do not differ much. An alternative to the simple average method is to give different weights to the topics, depending on which are considered of more or less importance in the context of a specific economy.

58 on enforcing contracts, 116 on dealing with construction permits and 145 on getting electricity.

Variation in performance across the indicator sets is not at all unusual. It reflects differences in the degree of priority that government authorities give to particular areas of business regulation reform and the ability of different government agencies to deliver tangible results in their area of responsibility.

Distance to frontier measure

A drawback of the ease of doing business ranking is that it can measure the regulatory performance of economies only relative to the performance of others. It does not provide information on how the absolute quality of the regulatory environment is improving over time. Nor does it provide information on how large the gaps are between economies at a single point in time.

The distance to frontier measure is designed to address both shortcomings, complementing the ease of doing business ranking. This measure illustrates the distance of an economy to the “frontier,” and the change in the measure over time shows the extent to which the economy has closed this gap. The frontier is a score derived from the most efficient practice or highest score achieved on each of the component indicators in 10 *Doing Business* indicator sets (excluding the employing workers indicators) by any economy. In starting a business, for example, Canada and New Zealand have achieved the highest performance on the number of procedures required (1) and on the time (0.5 days), Denmark and Slovenia on the cost (0% of income per capita) and Chile, Zambia and 99 other economies on the paid-in minimum capital requirement (0% of income per capita) (table 22.2).

Calculating the distance to frontier for each economy involves 2 main steps. First, individual indicator scores are normalized to a common unit: except for the total tax rate, each of the 31 component indicators y is rescaled to $(\max - y)/(\max - \min)$, with the minimum value (\min) representing the frontier—the highest performance on that indicator across all economies since 2003 or the first year the indicator was collected.⁵ For the total tax rate, consistent with the calculation of

⁵ Even though scores for the distance to frontier are calculated from 2005, data from as early as 2003 are used to define the frontier

the rankings, the frontier is defined as the total tax rate at the 15th percentile of the overall distribution of total tax rates for all years. Second, for each economy the scores obtained for individual indicators are aggregated through simple averaging into one distance to frontier score, first for each topic and then across all topics. An economy's distance to frontier is indicated on a scale from 0 to 100, where 0 represents the lowest performance and 100 the frontier.

The maximum (max) and minimum (min) observed values are computed for all economies included in the *Doing Business* sample since 2003 and for all years (from 2003 to 2013). To mitigate the effects of extreme outliers in the distributions of the rescaled data (very few economies need 694 days to complete the procedures to start a business, but many need 9 days), the maximum (max) is defined as the 95th percentile of the pooled data for all economies and all years for each indicator. The exceptions are the getting credit, protecting investors and resolving insolvency indicators, whose construction precludes outliers. In addition, the cost to export and cost to import for each year are divided by the GDP deflator, so as to take the general price level into account when benchmarking these absolute-cost indicators across economies with different inflation trends. The base year for the deflator is 2013 for all economies.

The difference between an economy's distance to frontier score in any previous year and its score in 2013 illustrates the extent to which the economy has closed the gap to the frontier over time. And in any given year the score measures how far an economy is from the highest performance at that time.

Take Colombia, which has a score of 70.5 on the distance to frontier measure for 2014. This score indicates that the economy is 29.5 percentage points away from the frontier constructed from the best performances across all economies and all years. Colombia was further from the frontier in 2009, with a score of 66.2. The difference between the scores shows an improvement over time.

The distance to frontier measure can also be used for comparisons across economies in the same year, complementing the ease of doing business ranking. For example, Colombia stands at 63 this year in the ease of doing business ranking, while Peru, which is 29.3 percentage points from the frontier, stands at 42.

Economies that improved the most across 3 or more Doing Business topics in 2012/13

Doing Business 2014 uses a simple method to calculate which economies improved the most in the ease of doing business. First, it selects the economies that in 2012/13 implemented regulatory reforms making it easier to do business in 3 or more of the 10 topics included in this year's ease of doing business ranking.⁶ Twenty-nine economies meet this criterion: Azerbaijan, Belarus, Burundi, Côte d'Ivoire, Croatia, Djibouti, Gabon, Guatemala, Guinea, Italy, Kosovo, Latvia, the former Yugoslav Republic of Macedonia, Malaysia, Mauritius, Mexico, Moldova, Mongolia, Morocco, Panama, the Philippines, the Republic of Congo, Romania, the Russian Federation, Rwanda, Sri Lanka, Ukraine, Uzbekistan and the United Arab Emirates. Second, *Doing Business* sorts these economies on the increase in their distance to frontier measure from the previous year using comparable data.

Selecting the economies that implemented regulatory reforms in at least 3 topics and improved the most in the distance to frontier measure is intended to highlight economies with ongoing, broadbased reform programs. The criterion for identifying the top improvers was changed from last year. The improvement in ease of doing business ranking is no longer used. The improvement in the distance to frontier measure is used instead because under this measure economies are sorted according to their absolute improvement instead of relative improvement.

⁶ *Doing Business* reforms making it more difficult to do business are subtracted from the total number of those making it easier to do business.

RESOURCES ON THE *DOING BUSINESS* WEBSITE

Current features

News on the *Doing Business* project
<http://www.doingbusiness.org>

Rankings

How economies rank—from 1 to 189
<http://www.doingbusiness.org/rankings/>

Data

All the data for 189 economies—topic rankings, indicator values, lists of regulatory procedures and details underlying indicators
<http://www.doingbusiness.org/data/>

Reports

Access to *Doing Business* reports as well as subnational and regional reports, reform case studies and customized economy and regional profiles
<http://www.doingbusiness.org/reports/>

Methodology

The methodologies and research papers underlying *Doing Business*
<http://www.doingbusiness.org/methodology/>

Research

Abstracts of papers on *Doing Business* topics and related policy issues
<http://www.doingbusiness.org/research/>

***Doing Business* reforms**

Short summaries of DB2014 business regulation reforms, lists of reforms since DB2008 and a ranking simulation tool
<http://www.doingbusiness.org/reforms/>

Historical data

Customized data sets since DB2004
<http://www.doingbusiness.org/custom-query/>

Law library

Online collection of business laws and regulations relating to business and gender issues
<http://www.doingbusiness.org/law-library/>
<http://wbl.worldbank.org/>

Contributors

More than 10,200 specialists in 189 economies who participate in *Doing Business*
<http://www.doingbusiness.org/contributors/doing-business/>

Entrepreneurship data

Data on business density for 139 economies
<http://www.doingbusiness.org/data/exploretopics/entrepreneurship>

***Doing Business* iPhone App**

Doing Business at a Glance App presents the full report, rankings and highlights
<http://www.doingbusiness.org/specialfeatures/iphone>



THE
WORLD
BANK



International
Finance
Corporation
World Bank Group

WWW.DOINGBUSINESS.ORG



ISBN 978-0-8213-9984-2



9 780821 399842

SKU 19984