

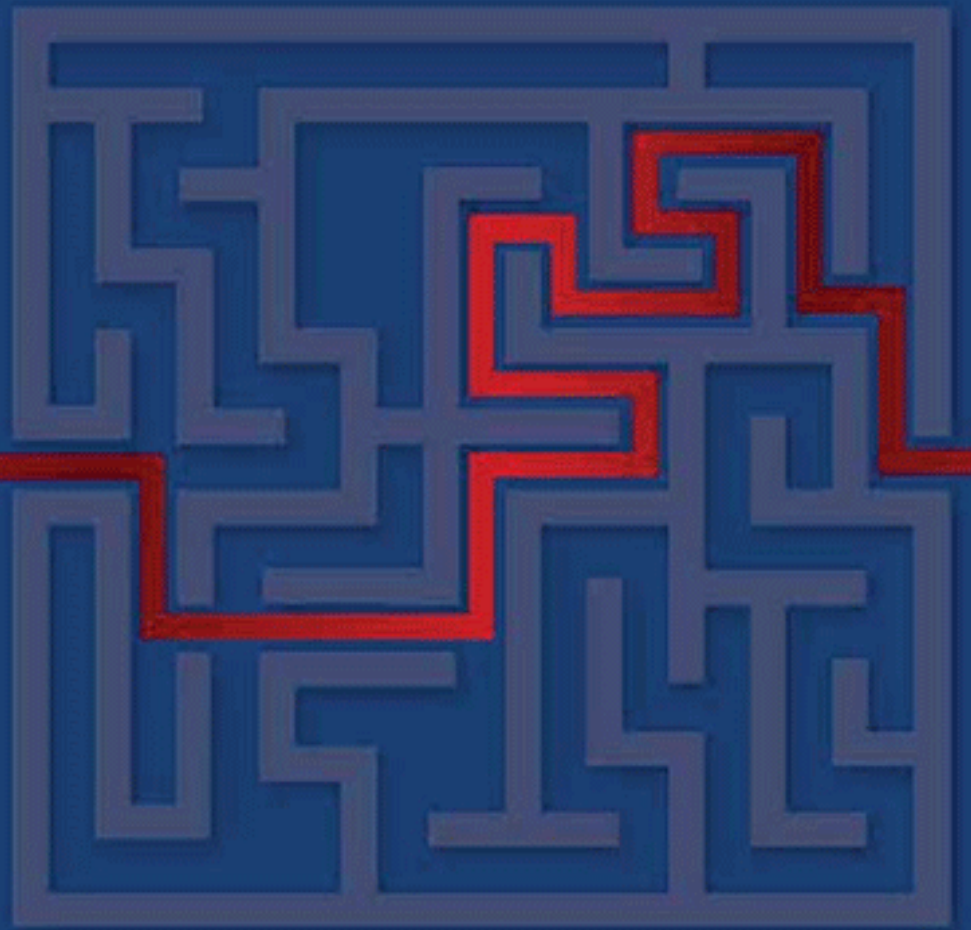

# Doing Business 2014

## Economy Profile: Indonesia



Comparing Business Regulations for Domestic Firms in 189 Economies

11<sup>TH</sup> EDITION

*A World Bank Group Corporate Flagship*

© 2013 The International Bank for Reconstruction and Development /  
The World Bank  
1818 H Street NW, Washington, DC 20433  
Telephone: 202-473-1000; Internet: [www.worldbank.org](http://www.worldbank.org)

All rights reserved.  
1 2 3 4 15 14 13 12

A copublication of The World Bank and the International Finance Corporation.

This work is a product of the staff of The World Bank with external contributions. Note that The World Bank does not necessarily own each component of the content included in the work. The World Bank therefore does not warrant that the use of the content contained in the work will not infringe on the rights of third parties. The risk of claims resulting from such infringement rests solely with you.

The findings, interpretations, and conclusions expressed in this work do not necessarily reflect the views of The World Bank, its Board of Executive Directors, or the governments they represent. The World Bank does not guarantee the accuracy of the data included in this work. The boundaries, colors, denominations, and other information shown on any map in this work do not imply any judgment on the part of The World Bank concerning the legal status of any territory or the endorsement or acceptance of such boundaries.

Nothing herein shall constitute or be considered to be a limitation upon or waiver of the privileges and immunities of The World Bank, all of which are specifically reserved.

### Rights and Permissions



This work is available under the Creative Commons Attribution 3.0 Unported license (CC BY 3.0)

<http://creativecommons.org/licenses/by/3.0>. Under the Creative Commons Attribution license, you are free to copy, distribute, transmit, and adapt this work, including for commercial purposes, under the following conditions:

**Attribution**—Please cite the work as follows: World Bank. 2013. *Doing Business 2014: Understanding Regulations for Small and Medium-Size Enterprises*. Washington, DC: World Bank Group. DOI: 10.1596/978-0-8213-9615-5. License: Creative Commons Attribution CC BY 3.0

**Translations**—If you create a translation of this work, please add the following disclaimer along with the attribution: *This translation was not created by The World Bank and should not be considered an official World Bank translation. The World Bank shall not be liable for any content or error in this translation.*

All queries on rights and licenses should be addressed to the Office of the Publisher, The World Bank, 1818 H Street NW, Washington, DC 20433, USA; fax: 202-522-2625; e-mail: [pubrights@worldbank.org](mailto:pubrights@worldbank.org).

Additional copies of all 11 editions of *Doing Business* may be purchased at [www.doingbusiness.org](http://www.doingbusiness.org).

Cover design: The Word Express

## CONTENTS

<b>Introduction</b> .....	<b>4</b>
<b>The business environment</b> .....	<b>5</b>
<b>Starting a business</b> .....	<b>14</b>
<b>Dealing with construction permits</b> .....	<b>25</b>
<b>Getting electricity</b> .....	<b>35</b>
<b>Registering property</b> .....	<b>43</b>
<b>Getting credit</b> .....	<b>52</b>
<b>Protecting investors</b> .....	<b>59</b>
<b>Paying taxes</b> .....	<b>68</b>
<b>Trading across borders</b> .....	<b>75</b>
<b>Enforcing contracts</b> .....	<b>83</b>
<b>Resolving insolvency</b> .....	<b>93</b>
<b>Employing workers</b> .....	<b>98</b>
<b>Data notes</b> .....	<b>105</b>
<b>Resources on the <i>Doing Business</i> website</b> .....	<b>111</b>

## INTRODUCTION

*Doing Business* sheds light on how easy or difficult it is for a local entrepreneur to open and run a small to medium-size business when complying with relevant regulations. It measures and tracks changes in regulations affecting 11 areas in the life cycle of a business: starting a business, dealing with construction permits, getting electricity, registering property, getting credit, protecting investors, paying taxes, trading across borders, enforcing contracts, resolving insolvency and employing workers.

In a series of annual reports *Doing Business* presents quantitative indicators on business regulations and the protection of property rights that can be compared across 189 economies, from Afghanistan to Zimbabwe, over time. The data set covers 47 economies in Sub-Saharan Africa, 33 in Latin America and the Caribbean, 25 in East Asia and the Pacific, 25 in Eastern Europe and Central Asia, 20 in the Middle East and North Africa and 8 in South Asia, as well as 31 OECD high-income economies. The indicators are used to analyze economic outcomes and identify what reforms have worked, where and why.

This economy profile presents the *Doing Business* indicators for Indonesia. To allow useful comparison, it also provides data for other selected economies (comparator economies) for each indicator. The data in this report are current as of June 1, 2013 (except for

the paying taxes indicators, which cover the period January–December 2012).

The *Doing Business* methodology has limitations. Other areas important to business—such as an economy's proximity to large markets, the quality of its infrastructure services (other than those related to trading across borders and getting electricity), the security of property from theft and looting, the transparency of government procurement, macroeconomic conditions or the underlying strength of institutions—are not directly studied by *Doing Business*. The indicators refer to a specific type of business, generally a local limited liability company operating in the largest business city. Because standard assumptions are used in the data collection, comparisons and benchmarks are valid across economies. The data not only highlight the extent of obstacles to doing business; they also help identify the source of those obstacles, supporting policy makers in designing regulatory reform.

More information is available in the full report. *Doing Business 2014* presents the indicators, analyzes their relationship with economic outcomes and presents business regulatory reforms. The data, along with information on ordering *Doing Business 2014*, are available on the *Doing Business* website at <http://www.doingbusiness.org>.

## THE BUSINESS ENVIRONMENT

For policy makers trying to improve their economy's regulatory environment for business, a good place to start is to find out how it compares with the regulatory environment in other economies. *Doing Business* provides an aggregate ranking on the ease of doing business based on indicator sets that measure and benchmark regulations applying to domestic small to medium-size businesses through their life cycle. Economies are ranked from 1 to 189 by the ease of doing business index. For each economy the index is calculated as the ranking on the simple average of its percentile rankings on each of the 10 topics included in the index in *Doing Business 2014*: starting a business, dealing with construction permits, getting electricity, registering property, getting credit, protecting investors, paying taxes, trading across borders, enforcing contracts and resolving insolvency. The ranking on each topic is the simple average of the percentile rankings on its component indicators (see the data notes for more details). The employing workers indicators are not included in this year's aggregate ease of doing business ranking, but the data are presented in this year's economy profile.

The aggregate ranking on the ease of doing business benchmarks each economy's performance on the indicators against that of all other economies in the *Doing Business* sample (figure 1.1). While this ranking tells much about the business environment in an economy, it does not tell the whole story. The ranking on the ease of doing business, and the underlying indicators, do not measure all aspects of the business environment that matter to firms and investors or that affect the competitiveness of the economy. Still, a high ranking does mean that the government has created a regulatory environment conducive to operating a business.

### ECONOMY OVERVIEW

**Region:** East Asia & Pacific

**Income category:** Lower middle income

**Population:** 246,864,191

**GNI per capita (US\$):** 3,420

**DB2014 rank:** 120

**DB2013 rank:** 116\*

**Change in rank:** -4

**DB 2014 DTF:** 57.83

**DB 2013 DTF:** 57.69

**Change in DTF:** 0.13

\* DB2013 ranking shown is not last year's published ranking but a comparable ranking for DB2013 that captures the effects of such factors as data corrections and the addition of 4 economies (Libya, Myanmar, San Marino and South Sudan) to the sample this year. See the data notes for sources and definitions.

## THE BUSINESS ENVIRONMENT

Figure 1.1 Where economies stand in the global ranking on the ease of doing business

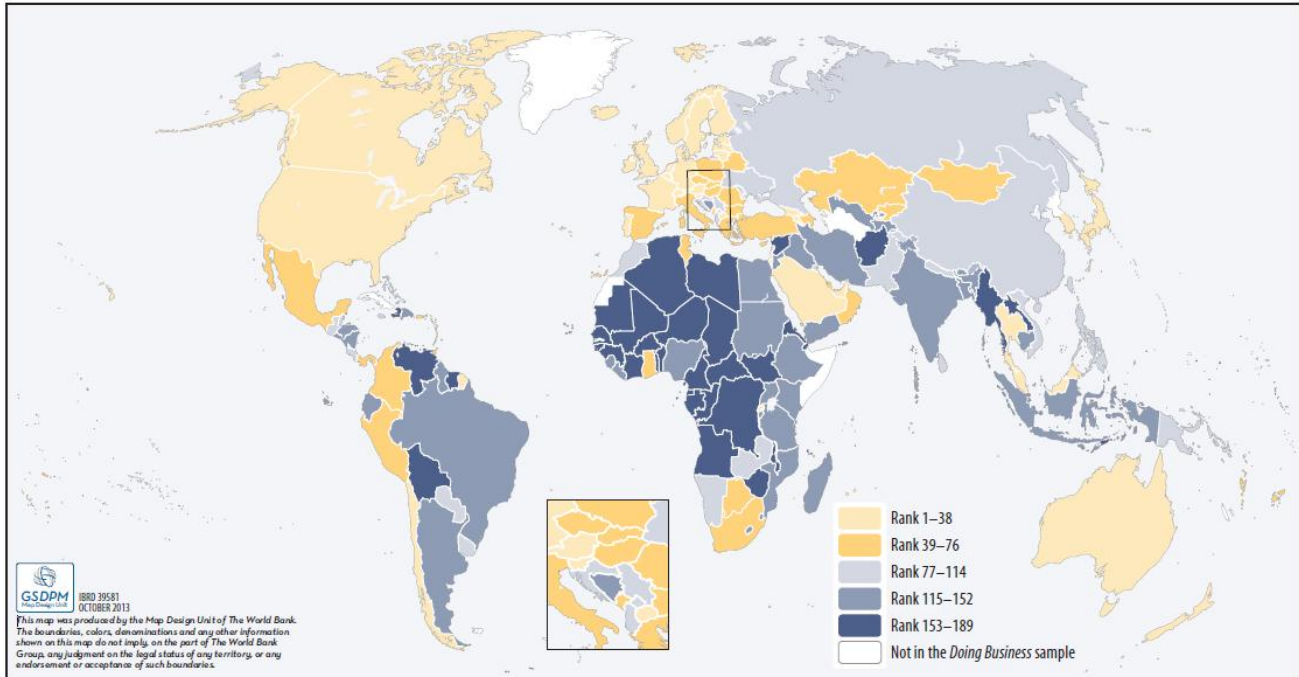

Source: *Doing Business* database.

## THE BUSINESS ENVIRONMENT

For policy makers, knowing where their economy stands in the aggregate ranking on the ease of doing business is useful. Also useful is to know how it ranks relative to comparator economies and

relative to the regional average (figure 1.2). The economy's rankings on the topics included in the ease of doing business index provide another perspective (figure 1.3).

Figure 1.2 How Indonesia and comparator economies rank on the ease of doing business

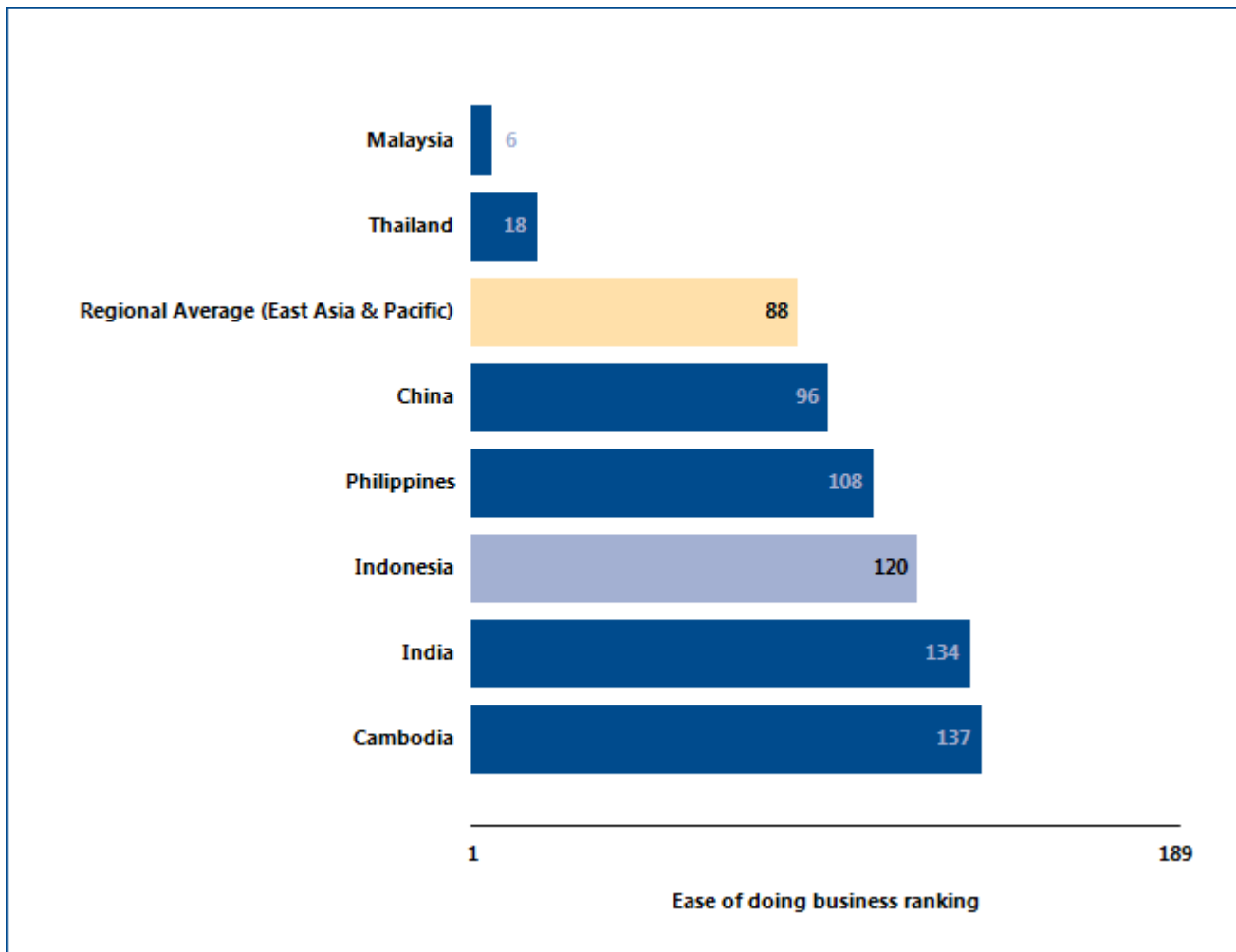

Source: Doing Business database.

## THE BUSINESS ENVIRONMENT

Figure 1.3 How Indonesia ranks on *Doing Business* topics

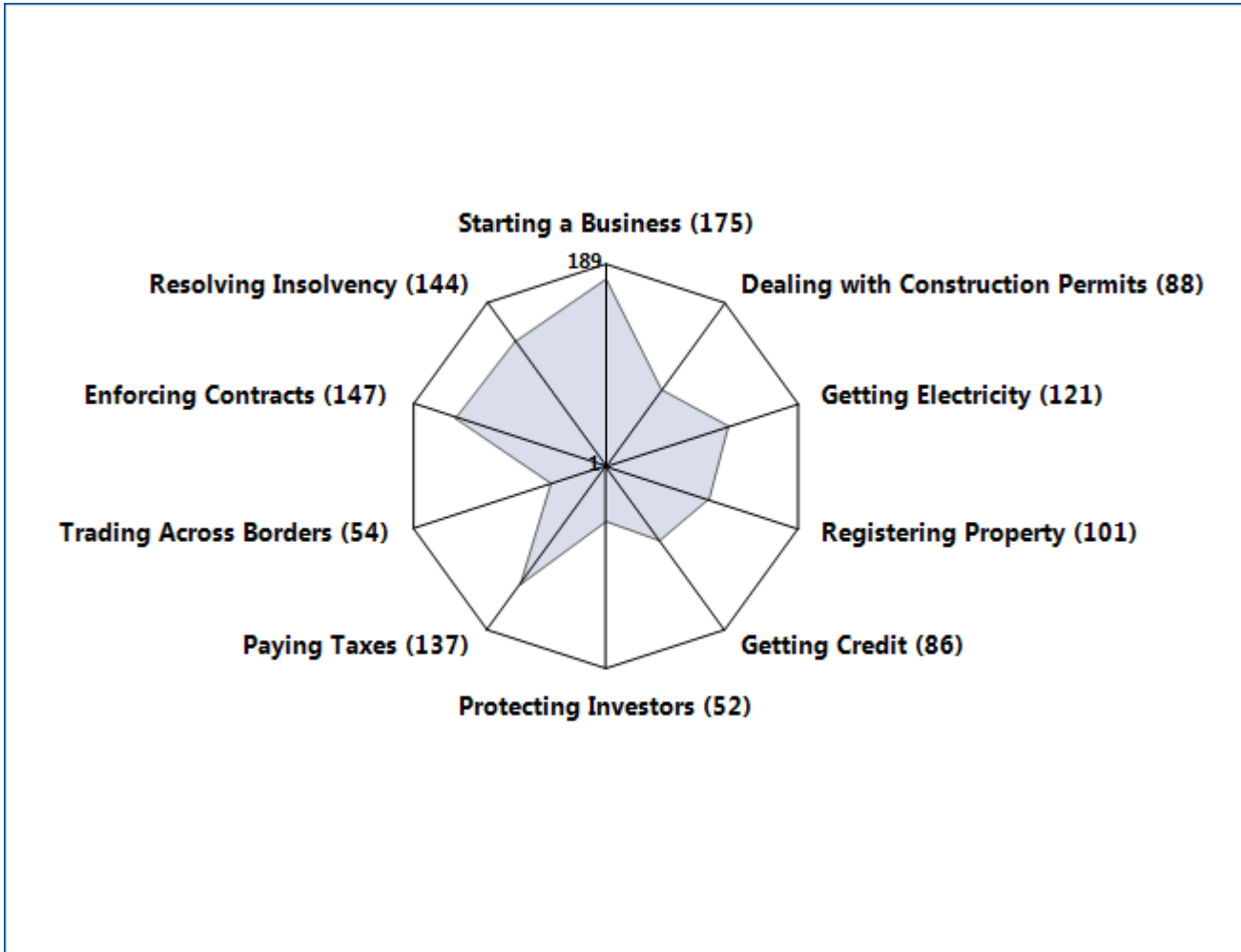

Source: *Doing Business* database.



## THE BUSINESS ENVIRONMENT

Just as the overall ranking on the ease of doing business tells only part of the story, so do changes in that ranking. Yearly movements in rankings can provide some indication of changes in an economy’s regulatory environment for firms, but they are always relative.

Moreover, year-to-year changes in the overall rankings do not reflect how the business regulatory environment in an economy has changed over time—or how it has changed in different areas. To aid in assessing such changes,

*Doing Business* introduced the distance to frontier measure. This measure shows how far on average an economy is from the best performance achieved by any economy on each *Doing Business* indicator since 2005, except for the getting electricity indicators, which were introduced in 2009.

Comparing the measure for an economy at 2 points in time allows users to assess how much the economy’s regulatory environment as measured by *Doing Business* has changed over time—how far it has moved toward (or away from) the most efficient practices and strongest regulations in areas covered by *Doing Business* (figure 1.4).

Figure 1.4 How far has Indonesia come in the areas measured by *Doing Business*?

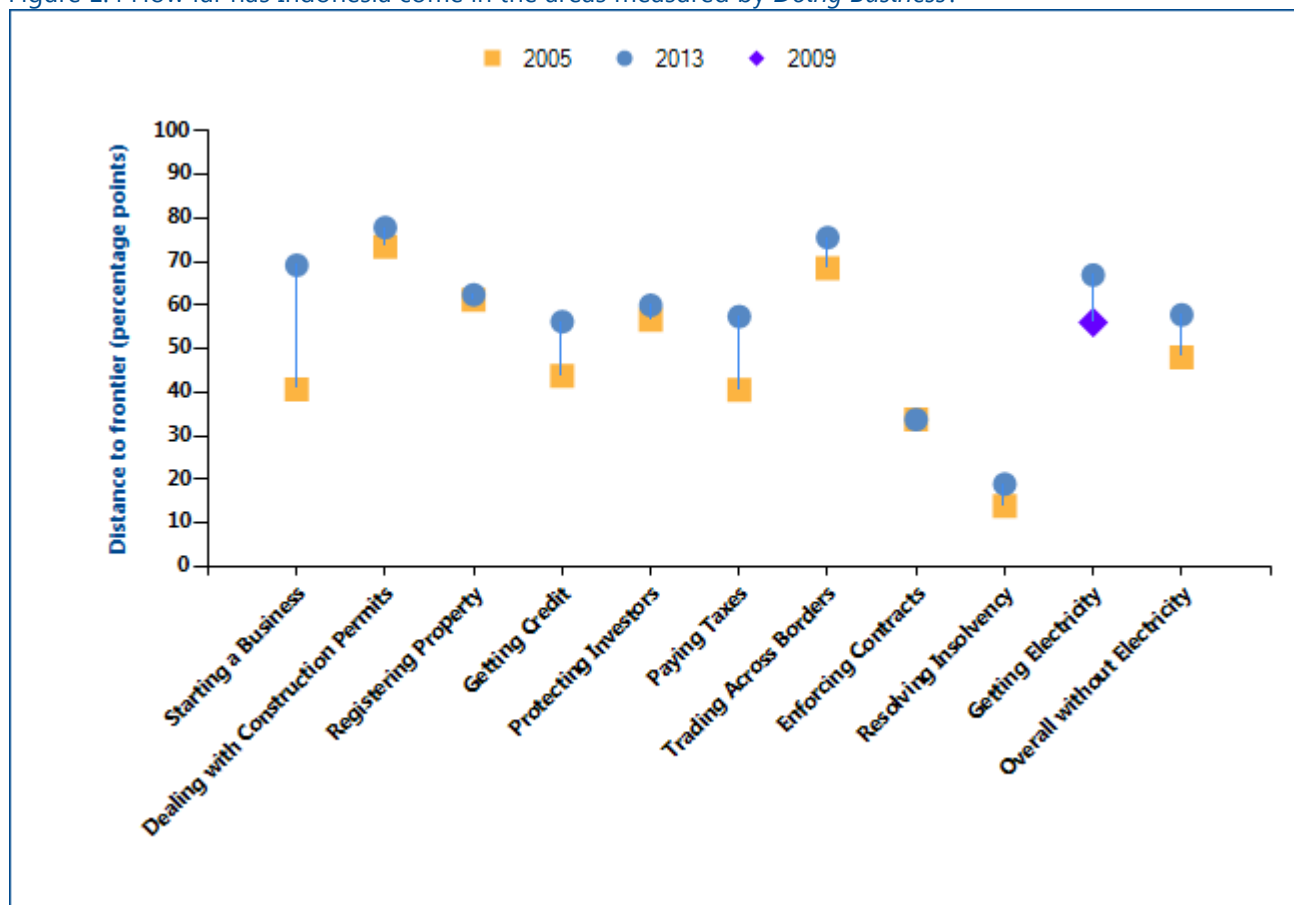

Note: The distance to frontier measure shows how far on average an economy is from the best performance achieved by any economy on each *Doing Business* indicator since 2005, except for the getting electricity indicators, which were introduced in 2009. The measure is normalized to range between 0 and 100, with 100 representing the best performance (the frontier). The overall distance to frontier is the average of the distance to frontier in the first 9 indicator sets shown in the figure and does not include getting electricity. Data on the overall distance to frontier including getting electricity is available at <http://www.doingbusiness.org/data/distance-to-frontier>. See the data notes for more details on the distance to frontier measure.

Source: *Doing Business* database.

## THE BUSINESS ENVIRONMENT

The absolute values of the indicators tell another part of the story (table 1.1). The indicators, on their own or in comparison with the indicators of a good practice economy or those of comparator economies in the region, may reveal bottlenecks reflected in large numbers of procedures, long delays or high costs. Or they may reveal unexpected strengths in an area of

business regulation—such as a regulatory process that can be completed with a small number of procedures in a few days and at a low cost. Comparison of the economy's indicators today with those in the previous year may show where substantial bottlenecks persist—and where they are diminishing.

Table 1.1 Summary of *Doing Business* indicators for Indonesia

Indicator	Indonesia DB2014	Indonesia DB2013	Cambodia DB2014	China DB2014	India DB2014	Malaysia DB2014	Philippines DB2014	Thailand DB2014	Best performer globally DB2014
<b>Starting a Business (rank)</b>	175	171	184	158	179	16	170	91	New Zealand (1)
<b>Procedures (number)</b>	10	10	11	13	12	3	15	4	New Zealand (1)*
<b>Time (days)</b>	48.0	48.0	104.0	33.0	27.0	6.0	35.0	27.5	New Zealand (0.5)
<b>Cost (% of income per capita)</b>	20.5	22.7	150.6	2.0	47.3	7.6	18.7	6.7	Slovenia (0.0)
<b>Paid-in Min. Capital (% of income per capita)</b>	38.5	42.0	27.5	78.2	124.4	0.0	4.6	0.0	112 Economies (0.0)*
<b>Dealing with Construction Permits (rank)</b>	88	77	161	185	182	43	99	14	Hong Kong SAR, China (1)
<b>Procedures (number)</b>	13	13	21	25	35	15	25	8	Hong Kong SAR, China (6)
<b>Time (days)</b>	158.0	158.0	652.0	270.0	168.0	130.0	77.0	157.0	Singapore (26.0)

Indicator	Indonesia DB2014	Indonesia DB2013	Cambodia DB2014	China DB2014	India DB2014	Malaysia DB2014	Philippines DB2014	Thailand DB2014	Best performer globally DB2014
Cost (% of income per capita)	87.2	95.0	35.7	344.7	2,640.4	14.7	79.4	8.3	Qatar (1.1)
Getting Electricity (rank)	121	121	134	119	111	21	33	12	Iceland (1)
Procedures (number)	6	6	4	5	7	5	5	4	10 Economies (3)*
Time (days)	101	101	168	145	67	32	42	35	Germany (17)
Cost (% of income per capita)	370.6	403.8	2,636.1	499.2	230.7	49.1	118.2	67.3	Japan (0.0)
Registering Property (rank)	101	97	118	48	92	35	121	29	Georgia (1)
Procedures (number)	6	6	7	4	5	5	8	2	4 Economies (1)*
Time (days)	22.0	22.0	56.0	29.0	44.0	14.0	39.0	2.0	New Zealand (1.0)*
Cost (% of property value)	10.9	10.8	4.4	3.6	7.0	3.3	4.8	6.3	5 Economies (0.0)*
Getting Credit (rank)	86	82	42	73	28	1	86	73	Malaysia (1)*
Strength of legal rights index (0-10)	5	5	8	5	8	10	4	5	10 Economies (10)*
Depth of credit information index (0-6)	4	4	4	5	5	6	5	5	31 Economies (6)*
Public registry coverage (% of adults)	41.2	36.0	0.0	30.2	0.0	52.9	0.0	0.0	Portugal (100.0)*
Private bureau coverage (% of adults)	0.0	0.0	21.1	0.0	19.8	77.2	9.3	49.2	22 Economies (100.0)*
Protecting Investors (rank)	52	51	80	98	34	4	128	12	New Zealand (1)
Extent of disclosure	10	10	5	10	7	10	2	10	10 Economies (10)*

Indicator	Indonesia DB2014	Indonesia DB2013	Cambodia DB2014	China DB2014	India DB2014	Malaysia DB2014	Philippines DB2014	Thailand DB2014	Best performer globally DB2014
index (0-10)									
Extent of director liability index (0-10)	5	5	10	1	4	9	3	7	Cambodia (10)
Ease of shareholder suits index (0-10)	3	3	1	4	8	7	8	6	3 Economies (10)*
Strength of investor protection index (0-10)	6.0	6.0	5.3	5.0	6.3	8.7	4.3	7.7	New Zealand (9.7)
Paying Taxes (rank)	137	132	65	120	158	36	131	70	United Arab Emirates (1)
Payments (number per year)	52	52	40	7	33	13	36	22	Hong Kong SAR, China (3)*
Time (hours per year)	259	259	173	318	243	133	193	264	United Arab Emirates (12)
Trading Across Borders (rank)	54	52	114	74	132	5	42	24	Singapore (1)
Documents to export (number)	4	4	8	8	9	4	6	5	Ireland (2)*
Time to export (days)	17	17	22	21	16	11	15	14	5 Economies (6)*
Cost to export (US\$ per container)	615	644	795	620	1,170	450	585	595	Malaysia (450)
Documents to import (number)	8	8	9	5	11	4	7	5	Ireland (2)*
Time to import (days)	23	23	24	24	20	8	14	13	Singapore (4)
Cost to import (US\$ per container)	660	660	930	615	1,250	485	660	760	Singapore (440)
Enforcing Contracts (rank)	147	146	162	19	186	30	114	22	Luxembourg (1)

Indicator	Indonesia DB2014	Indonesia DB2013	Cambodia DB2014	China DB2014	India DB2014	Malaysia DB2014	Philippines DB2014	Thailand DB2014	Best performer globally DB2014
<b>Time (days)</b>	498	498	483	406	1,420	425	842	440	Singapore (150)
<b>Cost (% of claim)</b>	139.4	139.4	103.4	11.1	39.6	27.5	26.0	15.0	Bhutan (0.1)
<b>Procedures (number)</b>	40	40	44	37	46	29	37	36	Singapore (21)*
<b>Resolving Insolvency (rank)</b>	144	142	163	78	121	42	100	58	Japan (1)
<b>Time (years)</b>	4.5	4.5	6.0	1.7	4.3	1.5	2.7	2.7	Ireland (0.4)
<b>Cost (% of estate)</b>	18	18	28	22	9	10	22	36	Norway (1)
<b>Outcome (0 as piecemeal sale and 1 as going concern)</b>	0	0	0	0	0	0	0	1	
<b>Recovery rate (cents on the dollar)</b>	17.9	17.4	8.2	36.0	25.6	48.9	29.9	42.2	Japan (92.8)

Note: DB2013 rankings shown are not last year's published rankings but comparable rankings for DB2013 that capture the effects of such factors as data corrections and the addition of 4 economies (Libya, Myanmar, San Marino and South Sudan) to the sample this year. For more information on "no practice" marks, see the data notes.

\* Two or more economies share the top ranking on this indicator. A number shown in place of an economy's name indicates the number of economies that share the top ranking on the indicator. For a list of these economies, see the *Doing Business* website (<http://www.doingbusiness.org>).

Source: *Doing Business* database.

## STARTING A BUSINESS

Formal registration of companies has many immediate benefits for the companies and for business owners and employees. Legal entities can outlive their founders. Resources are pooled as several shareholders join forces to start a company. Formally registered companies have access to services and institutions from courts to banks as well as to new markets. And their employees can benefit from protections provided by the law. An additional benefit comes with limited liability companies. These limit the financial liability of company owners to their investments, so personal assets of the owners are not put at risk. Where governments make registration easy, more entrepreneurs start businesses in the formal sector, creating more good jobs and generating more revenue for the government.

### What do the indicators cover?

*Doing Business* measures the ease of starting a business in an economy by recording all procedures officially required or commonly done in practice by an entrepreneur to start up and formally operate an industrial or commercial business—as well as the time and cost required to complete these procedures. It also records the paid-in minimum capital that companies must deposit before registration (or within 3 months). The ranking on the ease of starting a business is the simple average of the percentile rankings on the 4 component indicators: procedures, time, cost and paid-in minimum capital requirement.

To make the data comparable across economies, *Doing Business* uses several assumptions about the business and the procedures. It assumes that all information is readily available to the entrepreneur and that there has been no prior contact with officials. It also assumes that the entrepreneur will pay no bribes. And it assumes that the business:

- Is a limited liability company, located in the largest business city and is 100% domestically owned.
- Has between 10 and 50 employees.
- Conducts general commercial or industrial activities.

### WHAT THE STARTING A BUSINESS

#### INDICATORS MEASURE

#### Procedures to legally start and operate a company (number)

Preregistration (for example, name verification or reservation, notarization)

Registration in the economy's largest business city

Postregistration (for example, social security registration, company seal)

#### Time required to complete each procedure (calendar days)

Does not include time spent gathering information

Each procedure starts on a separate day (2 procedures cannot start on the same day). Procedures that can be fully completed online are an exception to this rule.

Procedure completed once final document is received

No prior contact with officials

#### Cost required to complete each procedure (% of income per capita)

Official costs only, no bribes

No professional fees unless services required by law

#### Paid-in minimum capital (% of income per capita)

Deposited in a bank or with a notary before registration (or within 3 months)

- Has a start-up capital of 10 times income per capita.
- Has a turnover of at least 100 times income per capita.
- Does not qualify for any special benefits.
- Does not own real estate.

## STARTING A BUSINESS

### Where does the economy stand today?

What does it take to start a business in Indonesia? According to data collected by *Doing Business*, starting a business there requires 10 procedures, takes 48.0

days, costs 20.5% of income per capita and requires paid-in minimum capital of 38.5% of income per capita (figure 2.1).

Figure 2.1 What it takes to start a business in Indonesia

Paid-in minimum capital (% of income per capita): 38.5

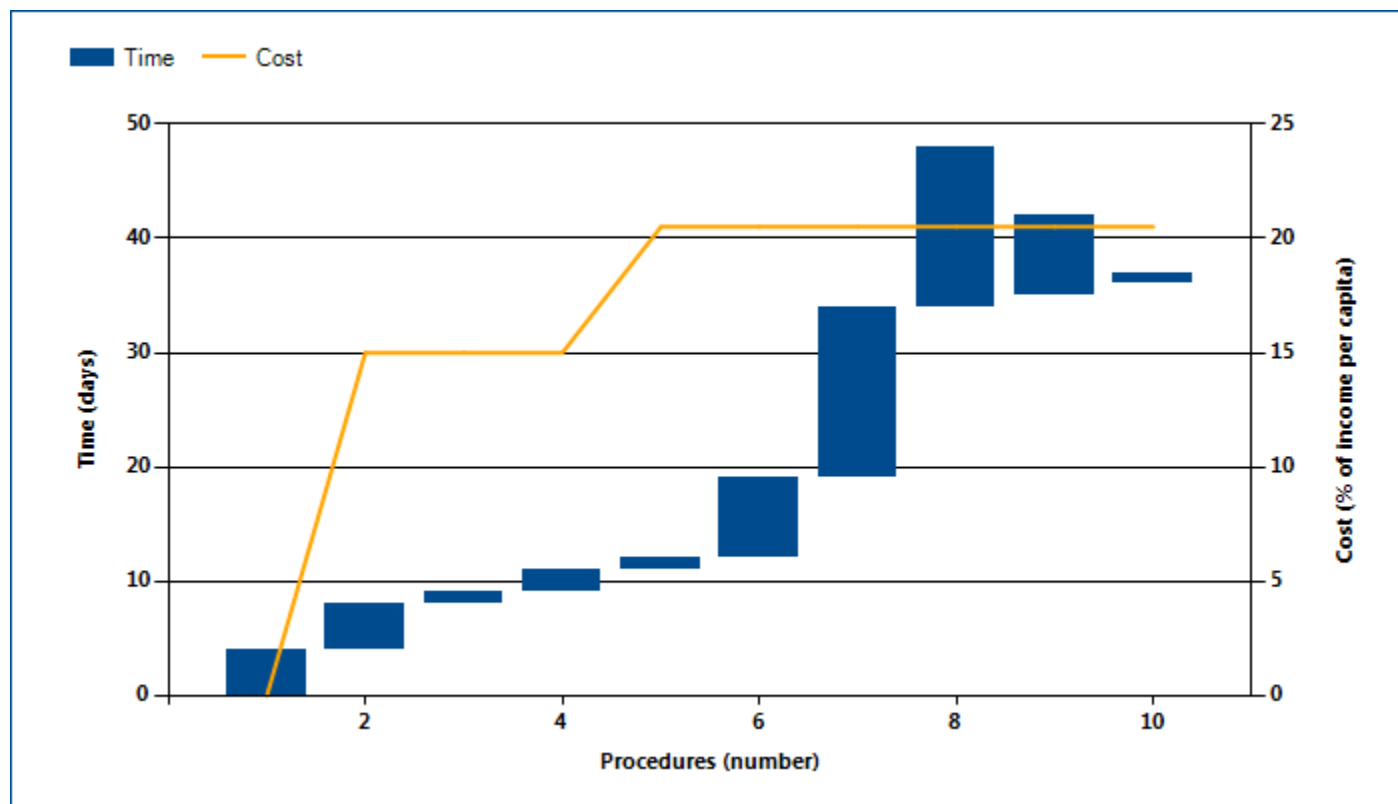

Note: Time shown in the figure above may not reflect simultaneity of procedures. Online procedures account for 0.5 days in the total time calculation. For more information on the methodology of the starting a business indicators, see the *Doing Business* website (<http://www.doingbusiness.org>). For details on the procedures reflected here, see the summary at the end of this chapter.

Source: *Doing Business* database.

## STARTING A BUSINESS

Globally, Indonesia stands at 175 in the ranking of 189 economies on the ease of starting a business (figure 2.2). The rankings for comparator economies and the

regional average ranking provide other useful information for assessing how easy it is for an entrepreneur in Indonesia to start a business.

Figure 2.2 How Indonesia and comparator economies rank on the ease of starting a business

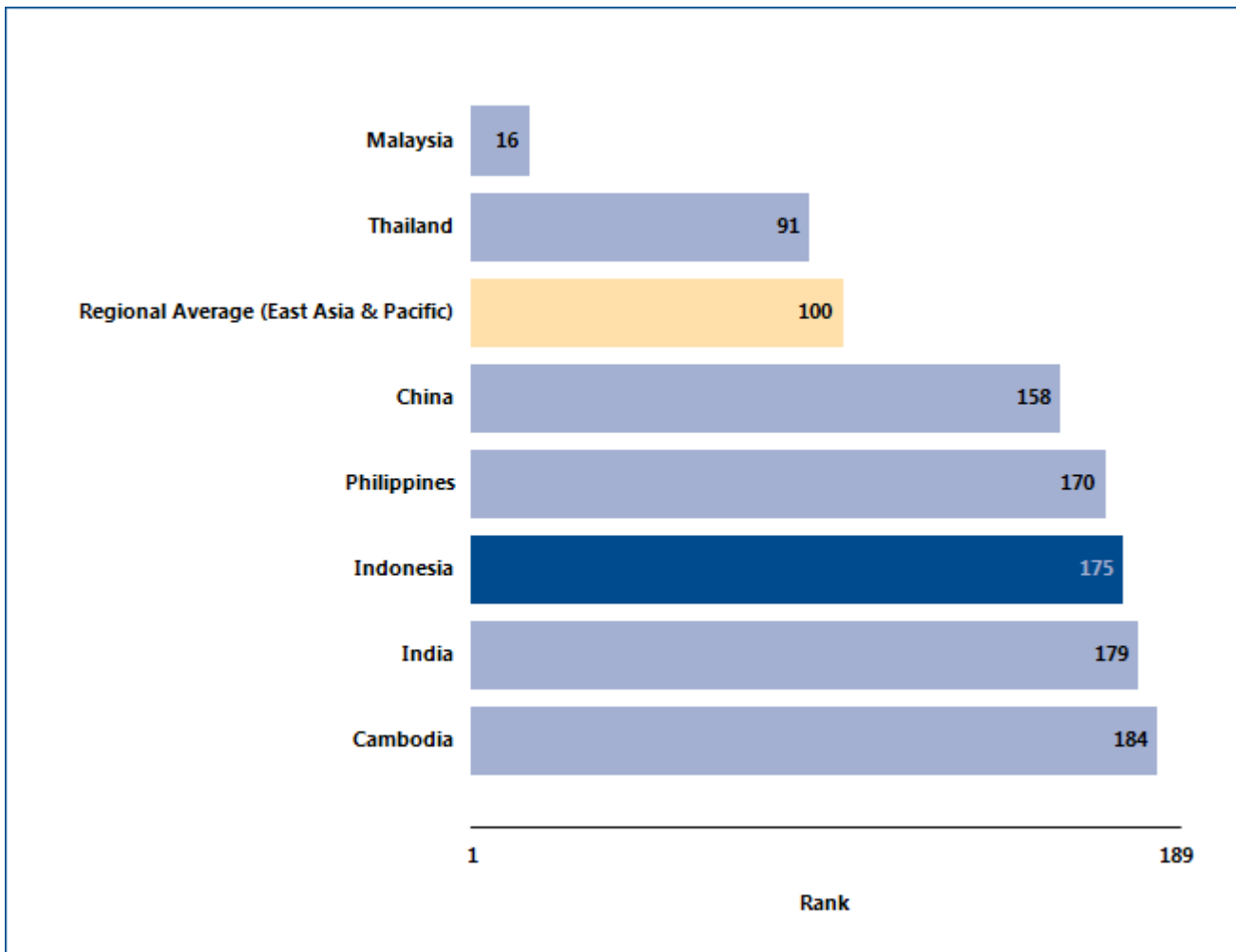

Source: Doing Business database.



## STARTING A BUSINESS

### What are the changes over time?

The benchmarks provided by the economies that over time have had the best performance regionally or globally on the procedures, time, cost or paid-in minimum capital required to start a business (figure

2.3) can help show what is possible in making it easier to start a business. And changes in regional averages can show where Indonesia is keeping up—and where it is falling behind.

Figure 2.3 Has starting a business become easier over time?

#### Procedures (number)

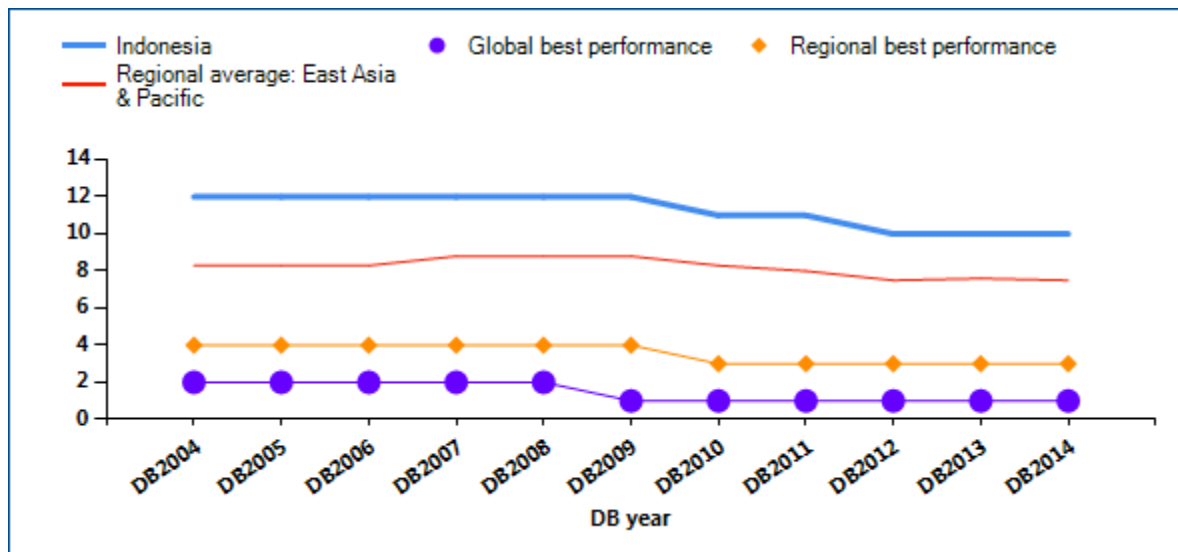

#### Time (days)

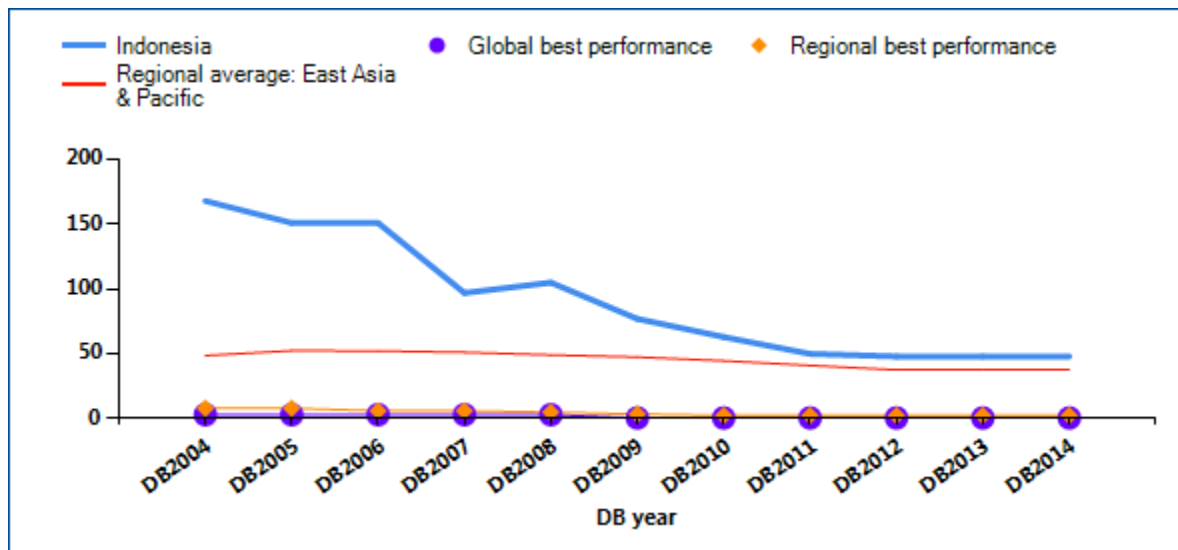

## STARTING A BUSINESS

### Cost (% of income per capita)

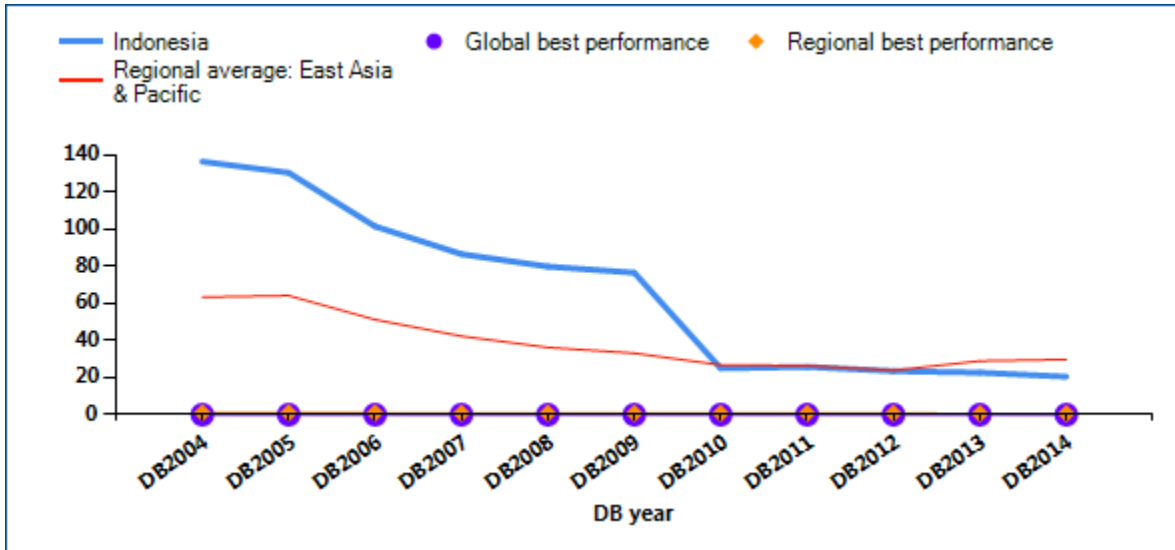

### Paid-in minimum capital (% of income per capita)

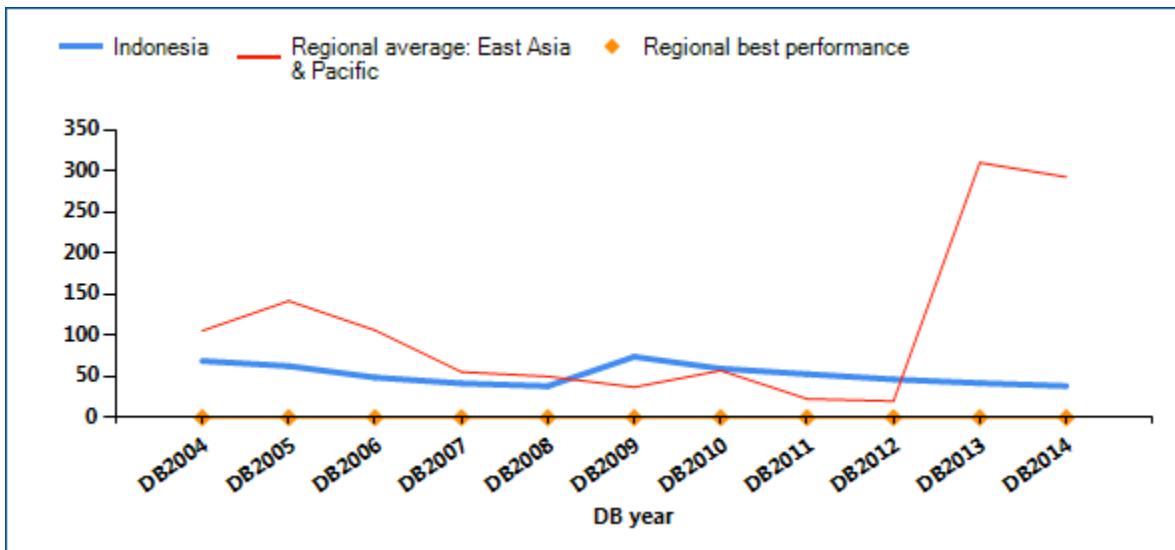

Note: Ninety economies globally have no paid-in minimum capital requirement. DB2013 rankings shown are not last year's published rankings but comparable rankings for DB2013 that capture the effects of such factors as data corrections and the addition of 4 economies (Libya, Myanmar, San Marino and South Sudan) to the sample this year.

Source: Doing Business database.

## STARTING A BUSINESS

Economies around the world have taken steps making it easier to start a business—streamlining procedures by setting up a one-stop shop, making procedures simpler or faster by introducing technology and reducing or eliminating minimum capital requirements. Many have undertaken business registration reforms in stages—and they often are part of a larger regulatory reform program. Among the benefits have been

greater firm satisfaction and savings and more registered businesses, financial resources and job opportunities.

What business registration reforms has *Doing Business* recorded in Indonesia (table 2.1)?

Table 2.1 How has Indonesia made starting a business easier—or not?  
By *Doing Business* report year

DB year	Reform
<b>DB2009</b>	The minimum capital was increased by more than double.
<b>DB2010</b>	Indonesia eased incorporation and post incorporation processes for new business registration through use of on-line service, deletion of certain licenses, increasing efficiency at the registry and cutting the company deeds legalization, publication, registration and business license fees.
<b>DB2011</b>	Indonesia eased business start-up by reducing the cost for company name clearance and reservation and the time required to reserve the name and approve the deed of incorporation.
<b>DB2012</b>	Indonesia made starting a business easier by introducing a simplified application process allowing an applicant to simultaneously obtain both a general trading license and a business registration certificate.
<b>DB2013</b>	No reform as measured by Doing Business.
<b>DB2014</b>	No reform as measured by Doing Business.

Note: For information on reforms in earlier years (back to DB2005), see the *Doing Business* reports for these years, available at <http://www.doingbusiness.org>.

Source: *Doing Business* database.

## STARTING A BUSINESS

### What are the details?

Underlying the indicators shown in this chapter for Indonesia is a set of specific procedures—the bureaucratic and legal steps that an entrepreneur must complete to incorporate and register a new firm. These are identified by *Doing Business* through collaboration with relevant local professionals and the study of laws, regulations and publicly available information on business entry in that economy. Following is a detailed summary of those procedures, along with the associated time and cost. These procedures are those that apply to a company matching the standard assumptions (the “standardized company”) used by *Doing Business* in collecting the data (see the section in this chapter on what the indicators measure).

#### STANDARDIZED COMPANY

**City:** Jakarta

**Legal Form:** Perseroan Terbatas (PT)

**Paid in Minimum Capital Requirement:** IDR 12,500,000

**Start-up Capital:** 10 times GNI per capita

#### Summary of procedures for starting a business in Indonesia—and the time and cost

No.	Procedure	Time to complete	Cost to complete
1	<p><b>Obtain the standard form of the company deed ; arrange for a notary electronically; obtain clearance for the Indonesian company’s name at the Ministry of Law and Human Rights.</b></p> <p>The uniqueness of the company name must be checked to ensure that it has not been used by another Indonesian company, to avoid a rejection by the Ministry of Justice and Human Rights of the company’s deed of establishment and articles of association. Because the process must be done through a computerized processing system, the reservation and clearance must be done by a notary public (because the new computerized system for nontax state revenue payments may be accessed only by a notary public). The reserved name will be blocked for 60 days. If the founding shareholders are confident that the same name has not been used by another Indonesian company, this procedure is not necessary.</p> <p>Under Article 16 of Law No. 40 of 2007 on Limited Liability Companies, company must not use a name which:</p> <ul style="list-style-type: none"> <li>a. has been lawfully used by another company or is similar to the name of another company;</li> <li>b. contravenes public order and/or decency;</li> <li>c. is identical or similar to the name of a state agency, government agency, or international agency, except with their approval;</li> <li>d. does not conform to the purposes and objectives and business activities of the company, or only designates the purposes and objectives of the company without having its own name;</li> <li>e. consists of numbers or a set of figures, a letter or a set of letters that do not form any words; or</li> <li>f. means a Company, a legal entity, or a civil enterprise (persekutuan perdata).</li> </ul>	4 days	included in procedure 4

No.	Procedure	Time to complete	Cost to complete
	<p>The Ministry of Law and Human Rights may reject a name application reservation if the requested name is, among others, the same or resembles similarities to name of other companies.</p> <p>Government Regulation No. 26 of 1998 on Use of Names of Limited Liability Companies also provides that an application to use a name that is the same or similar to a well known trademark shall be rejected unless approval is obtained from the holder of the trademark</p>		
2	<p><b>Notarize company documents before a notary public</b></p> <p>Law No. 30 of 2004 concerning Notaries (Article 36 paragraph 3) stipulates that the maximum notary fee for objects of deed with an economical value of above IDR 100,000,000 up to IDR 1,000,000,000 is 1.5% of the total value of the object of the deed.</p>	4 days	IDR 4,464,464
3	<p><b>Obtain the Building Management Domicile Certificate</b></p> <p>For companies that locate in an office building, business founders need to get the Building Management Domicile Certificate from the Building Management Office before applying for the Certificate of Company Domicile.</p>	1 day	no charge
4	<p><b>Apply for the Certificate of Company Domicile</b></p> <p>All Indonesian limited liability companies must have a certificate of company domicile. This certificate is issued by the head of the village (the Lurah) where the company is located or by the building management if office space is leased. There is no official fee for this certificate. This certificate is required for several documents (SIUP, TDP, etc.)</p>	2 days	no charge
5	<p><b>Pay the State Treasury for the non-tax state revenue (PNBP) fees for legal services at a bank</b></p> <p>Because the new computerized system for nontax state revenue payments (PNBP)—which has been implemented by the Ministry of Justice and Human Rights—may be accessed only by a notary public, payment for registering or establishing a company is normally easier through the notary.</p> <p>The requirement to pay the non-tax state revenue (PNBP) fee for legal services in relation to the establishment of a PT is obtained from the information stated in the website of the Legal Entity Administration System (known as SABH (Sistem Administrasi Badan Hukum) (<a href="http://www.sisminbakum.go.id">www.sisminbakum.go.id</a>), where it is informed that there is a PBNP fee to be paid for the purpose of company establishment in the amount of IDR 200,000 and to be paid through the Notary.</p>	1 day	IDR 200,000 (name check) + IDR 1,580,000 non-tax state revenue (PNBP) fees for legal services

No.	Procedure	Time to complete	Cost to complete
6	<p><b>Apply to the Ministry of Law and Human Rights for approval of the deed of establishment</b></p> <p>Based on Article 9, 10, 29 and 30 Indonesian Company Law No. 40 year 2007, the application for approval of Ministry of Law and Human Right (the ""Ministry of Law"") on establishment of company should be able to file electronically by attaching with the certificate of bank account, copy of the relevant bank transmittal advice, NPWP (Tax Registration Number), Certificate of Company Domicile. The process will be taken as follows:</p> <ul style="list-style-type: none"> <li>• The application should be filled at the latest 60 days since the date of establishment deed;</li> <li>• Since the application has already fulfilled, the Ministry of Law directly electronically stated no objection on said application. However, if the application is not fulfilled, the Ministry of Law will directly electronically state his objection on said application;</li> <li>• in 30 days since the date of no objection by Ministry of Law, the applicant should submit the original application and supporting documents;</li> <li>• 14 days after fulfillment of above requirements, Ministry of Law will issue the legalization on the establishment of the company;</li> <li>• Data of company which its establishment has been approved by Ministry of Law i.e. name, domicile, object and purpose, period, Capital Company will be inserted into Company Registry.</li> <li>• The Ministry of Law will announce the establishment of company in Supplement State Gazette (TBNRI) within 14 days of the Ministry's Approval Letter;</li> </ul> <p>The cost of this procedure is based on the Schedule to the Government Regulation Number 38 of 2009 concerning Types and Tariffs on Non-Tax State Revenues Applied for in the Department of Law and Human Rights which comes into effect on 28 May 2009.</p>	7 days	included in procedure 4
7	<p><b>Apply at the One Stop Service for the permanent business trading license (Surat Izin Usaha Perdagangan, SIUP) and the company registration certificate (Tanda Daftar Perusahaan/TDP)</b></p> <p>The Surat Izin Usaha Perdagangan (SIUP) constitutes the business license for a non-facility company engaging in trading business. The SIUP contains details about the company activities and the person in charge of the company (normally the President Director). The Ministry of Industry and Trade, which issues the SIUP for a non-facility company, may require a letter of good conduct from the Indonesian police in support of the person in charge of the company. Normally, the following copy of documents should be attached for the application for a SIUP:</p> <ul style="list-style-type: none"> <li>• The articles of association (copy).</li> <li>• An attestation of location and address of the company's offices.</li> <li>• Identity card of the company President Director.</li> <li>• Notary deeds</li> </ul> <p>After reviewing the application, the Municipality passes it to the</p>	15 days	no charge

No.	Procedure	Time to complete	Cost to complete
	<p>technical agency at the regional office for cooperatives for further review• it takes 2 days to get the signature of the head of that office as the authority is not delegated. Once the application is back, the SIUP is provided.</p> <p>SIUP and TDP for a limited liability company can be obtained at the One Stop Shop Service, through the Standard Operating Procedure. Based on Regulation of Ministry of Trading No. 36/M-Dag/PER/9/2007 on Issuing Business Trading License (SIUP), the SIUP will be issued in 3 days since the receiving of completed documents but in practice it takes 3-7 days.</p> <p>The Trade Minister Regulation No. 36/M-DAG/PER/9/2007 as amended by the Trade Minister Regulation No. 46/M-DAG/PER/9/2009 classified the SIUP based on the enterprises' net assets as follows:</p> <p>"Article 3  (1) Small Scale SIUP must be held by businesses engaging in trade having a net asset of more than Rp. 50.000.000,- (fifty million Rupiah) up to no more than Rp. 500.000.000,- (five hundred million Rupiah) not including land and building on which the business operates;  (2) Medium Scale SIUP must be held by businesses engaging in trade having a net asset of more than Rp. 500.000.000,- (five hundred million Rupiah) up to no more than Rp. 10.000.000.000,- (ten billion Rupiah) not including land and building on which the business operates;  (3) Large Scale SIUP must be held by businesses engaging in trade having a net asset of more than Rp. 10.000.000.000,- (ten billion Rupiah) not including land and building on which the business operates."</p>		
8	<p><b>Register with the Ministry of Manpower</b></p> <p>According to Law No. 7/1981, companies with more than 10 workers or a monthly payroll of IDR 1 million must register with the Ministry of Manpower. This procedure can be completed concurrently with other post-registration procedures by filing the manpower compulsory report and company regulations with the Ministry of Manpower. Although there is no official fee, there may an unofficial administrative fee that depends on negotiation and usually starts at IDR 100,000.</p>	14 days	no charge
9	<p><b>* Apply for the Workers Social Security Program (Jamsostek Program)</b></p> <p>According to legal provisions on workers' social security (Law No. 3/1992), it is mandatory for every company or individual employing 10 workers or more or generating a monthly payroll of at least IDR 1 million a month to apply for the Workers Social Security Program (Jamsostek), operated by the executing agency. This social security program covers occupational accident security, death security, old age security, and health maintenance.</p>	7 days (simultaneous with previous procedure)	no charge

No.	Procedure	Time to complete	Cost to complete
	<p>A company or an individual is not obligated to enroll its employees in the social security program if it offers an independent employee social security program with benefits comparable or better than those offered by the Package of Basic Health Maintenance Security (according to Government Regulation No. 14/1993, as amended by Government Regulation No. 28 /2002).</p>		
<p>10</p>	<p><b>* Obtain a taxpayer registration number (NPWP) and a VAT collector number (NPPKP)</b></p> <p>Regulation of Directorate General of Taxation No. 44/PJ/2008 which comes into effect on 20 October 2008 concerning Procedures of Application of Taxpayer Registration and/or Taxable Entrepreneur Number, Amendment of Data and Transfer of Taxpayer and/or Taxable Entrepreneur aimed to enhance the service to the taxpayer. The regulation states that within 1 year as of the issuance of NPWP, the relevant Tax Office will conduct field confirmation regarding the correct data/identity of the taxpayer a. The person/entity can apply for NPWP in the relevant tax office where the company is located or can apply it online through <a href="http://www.pajak.go.id">http://www.pajak.go.id</a>, choose e-registration to make account as a taxpayer and then follow the procedures therein, by filling the form and attaching copies of deed of establishment and its amendment if any, identity card/KTP of one of active Director, statement letter regarding confirmation on place of business from one of the active Director (form is provided), POA and identity card/KTP of the authorized. The NPWP card and Registered Statement Letter is obtained within 1 calendar day upon the completeness of the required document without and fee, charge and/or retribution.</p>	<p>1 day (simultaneous with previous procedure)</p>	<p>no charge</p>

\* Takes place simultaneously with another procedure.

Note: Online procedures account for 0.5 days in the total time calculation.

Source: Doing Business database.



## DEALING WITH CONSTRUCTION PERMITS

Regulation of construction is critical to protect the public. But it needs to be efficient, to avoid excessive constraints on a sector that plays an important part in every economy. Where complying with building regulations is excessively costly in time and money, many builders opt out. They may pay bribes to pass inspections or simply build illegally, leading to hazardous construction that puts public safety at risk. Where compliance is simple, straightforward and inexpensive, everyone is better off.

### What do the indicators cover?

*Doing Business* records the procedures, time and cost for a business in the construction industry to obtain all the necessary approvals to build a warehouse in the economy's largest business city, connect it to basic utilities and register the property so that it can be used as collateral or transferred to another entity.

The ranking on the ease of dealing with construction permits is the simple average of the percentile rankings on its component indicators: procedures, time and cost.

To make the data comparable across economies, *Doing Business* uses several assumptions about the business and the warehouse, including the utility connections.

The business:

- Is a limited liability company operating in the construction business and located in the largest business city.
- Is domestically owned and operated.
- Has 60 builders and other employees.

The warehouse:

- Is a new construction (there was no previous construction on the land).
- Has complete architectural and technical plans prepared by a licensed architect or engineer.

### WHAT THE DEALING WITH CONSTRUCTION PERMITS INDICATORS MEASURE

#### Procedures to legally build a warehouse (number)

Submitting all relevant documents and obtaining all necessary clearances, licenses, permits and certificates

Submitting all required notifications and receiving all necessary inspections

Obtaining utility connections for water, sewerage and a land telephone line

Registering the warehouse after its completion (if required for use as collateral or for transfer of the warehouse)

#### Time required to complete each procedure (calendar days)

Does not include time spent gathering information

Each procedure starts on a separate day. Procedures that can be fully completed online are an exception to this rule.

Procedure considered completed once final document is received

No prior contact with officials

#### Cost required to complete each procedure (% of income per capita)

Official costs only, no bribes

- Will be connected to water, sewerage (sewage system, septic tank or their equivalent) and a fixed telephone line. The connection to each utility network will be 10 meters (32 feet, 10 inches) long.
- Will be used for general storage, such as of books or stationery (not for goods requiring special conditions).
- Will take 30 weeks to construct (excluding all delays due to administrative and regulatory requirements).

## DEALING WITH CONSTRUCTION PERMITS

### Where does the economy stand today?

What does it take to comply with the formalities to build a warehouse in Indonesia? According to data collected by *Doing Business*, dealing with construction

permits there requires 13 procedures, takes 158.0 days and costs 87.2% of income per capita (figure 3.1).

Figure 3.1 What it takes to comply with formalities to build a warehouse in Indonesia

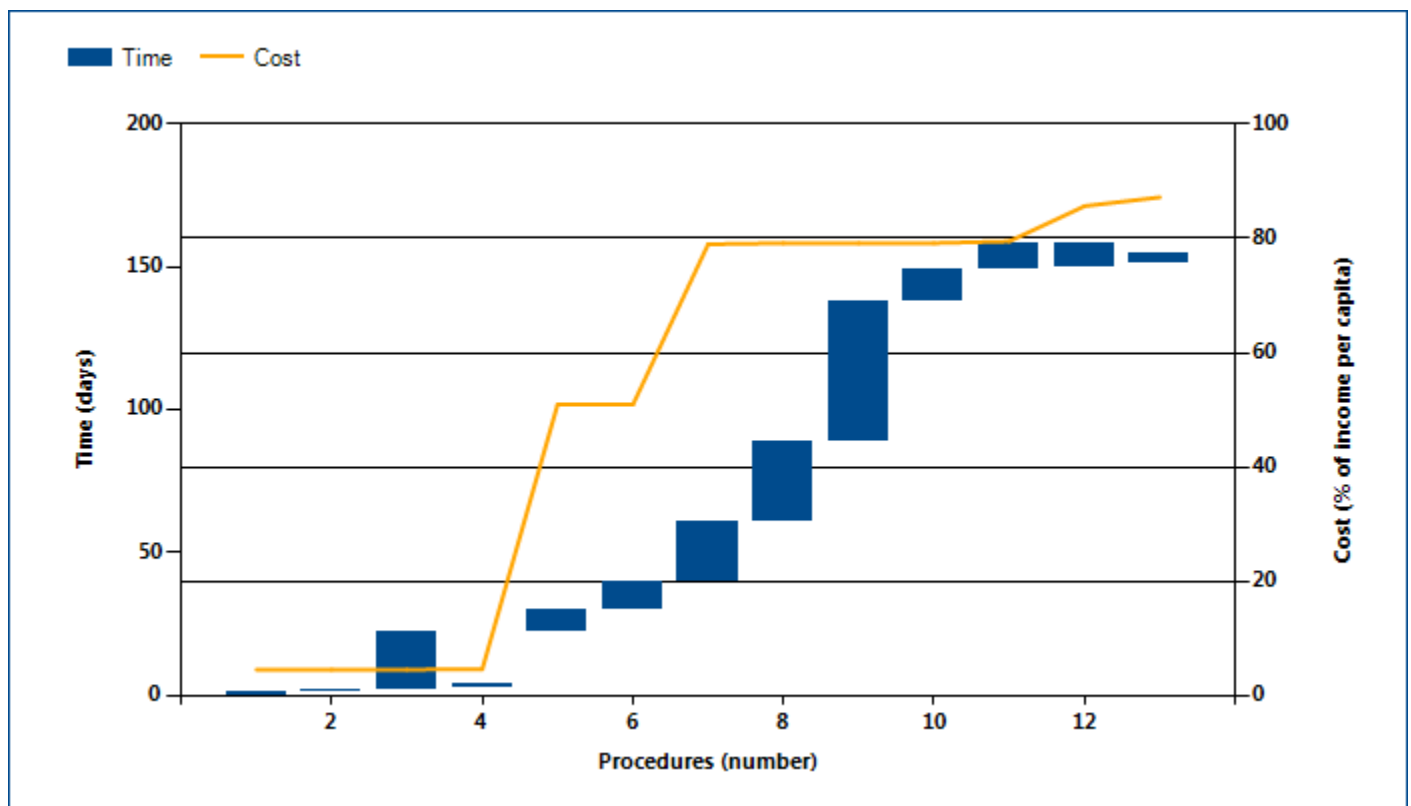

Note: Time shown in the figure above may not reflect simultaneity of procedures. Online procedures account for 0.5 days in the total time calculation. For more information on the methodology of the dealing with construction permits indicators, see the *Doing Business* website (<http://www.doingbusiness.org>). For details on the procedures reflected here, see the summary at the end of this chapter.

Source: *Doing Business* database.

## DEALING WITH CONSTRUCTION PERMITS

Globally, Indonesia stands at 88 in the ranking of 189 economies on the ease of dealing with construction permits (figure 3.2). The rankings for comparator economies and the regional average ranking provide

other useful information for assessing how easy it is for an entrepreneur in Indonesia to legally build a warehouse.

Figure 3.2 How Indonesia and comparator economies rank on the ease of dealing with construction permits

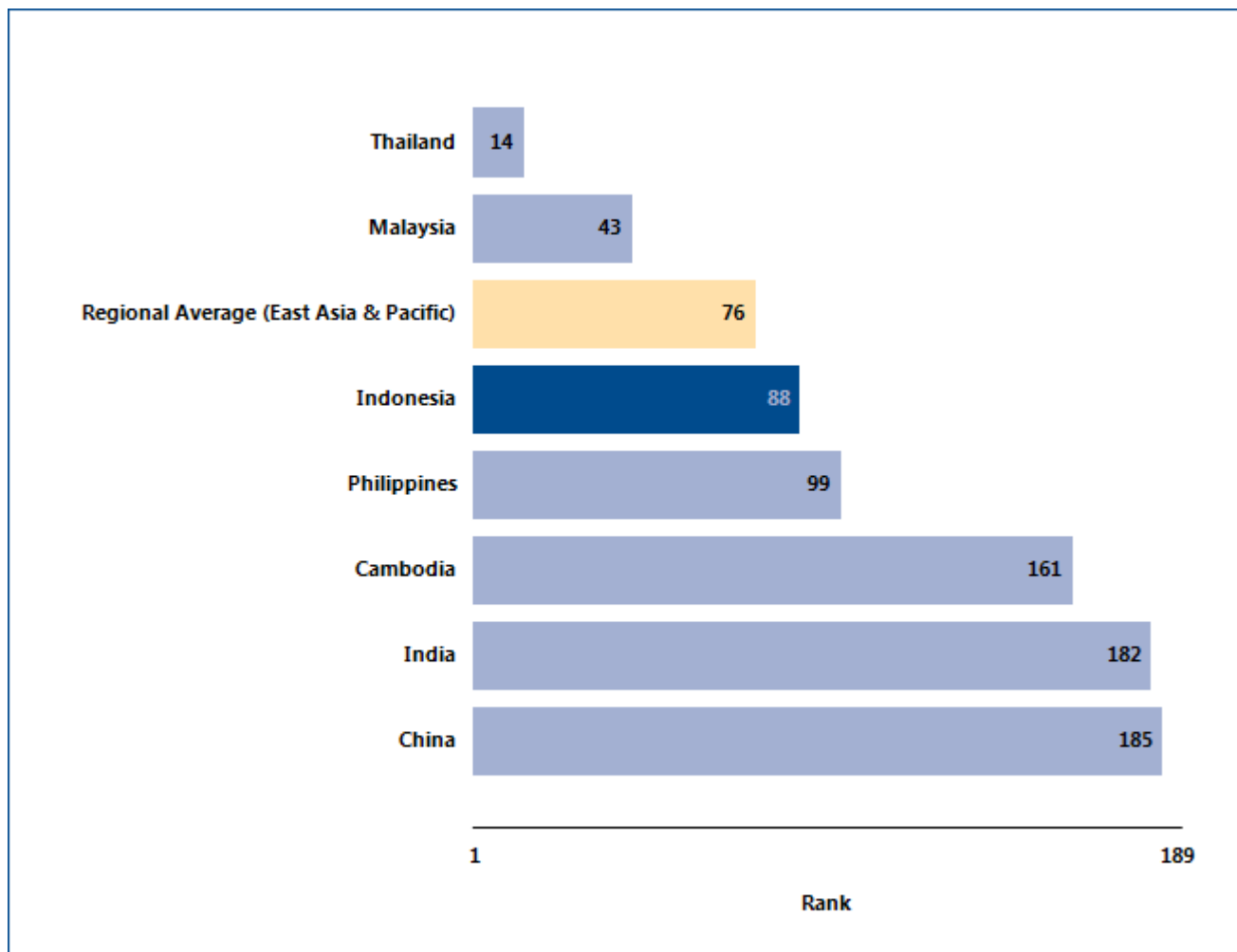

Source: Doing Business database.

## DEALING WITH CONSTRUCTION PERMITS

### What are the changes over time?

The benchmarks provided by the economies that over time have had the best performance regionally or globally on the procedures, time or cost required to deal with construction permits (figure 3.3) help show

what is possible in making it easier to deal with construction permits. And changes in regional averages can show where Indonesia is keeping up—and where it is falling behind.

Figure 3.3 Has dealing with construction permits become easier over time?

#### Procedures (number)

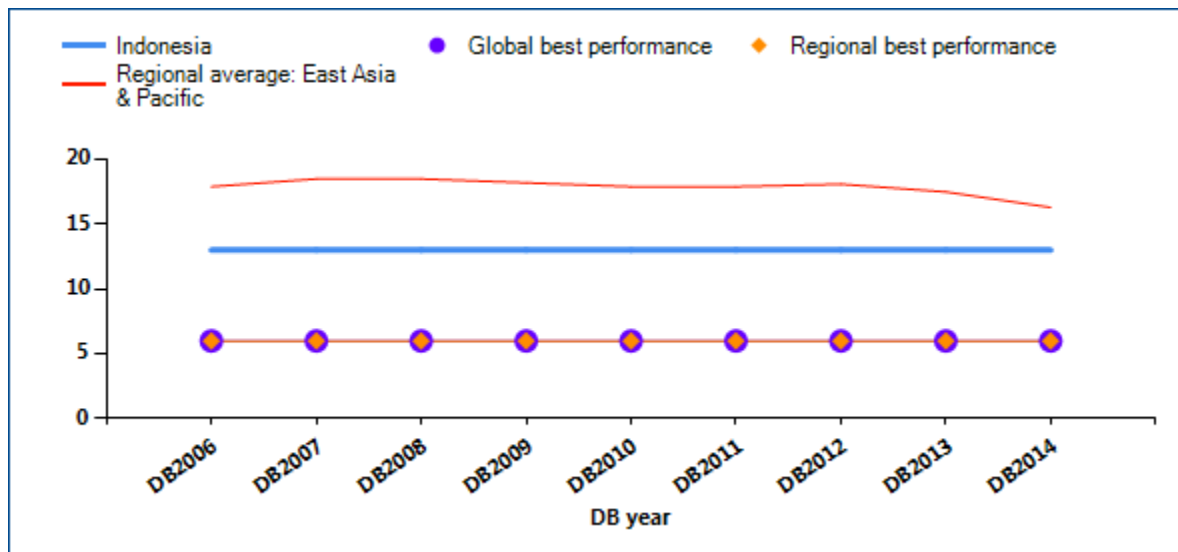

#### Time (days)

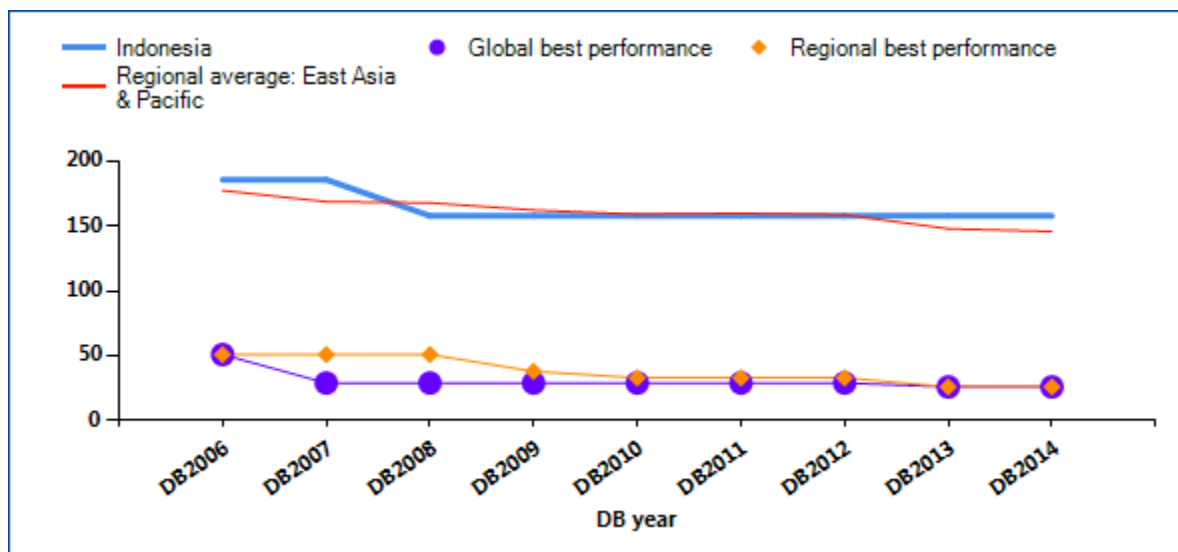

## DEALING WITH CONSTRUCTION PERMITS

### Cost (% of income per capita)

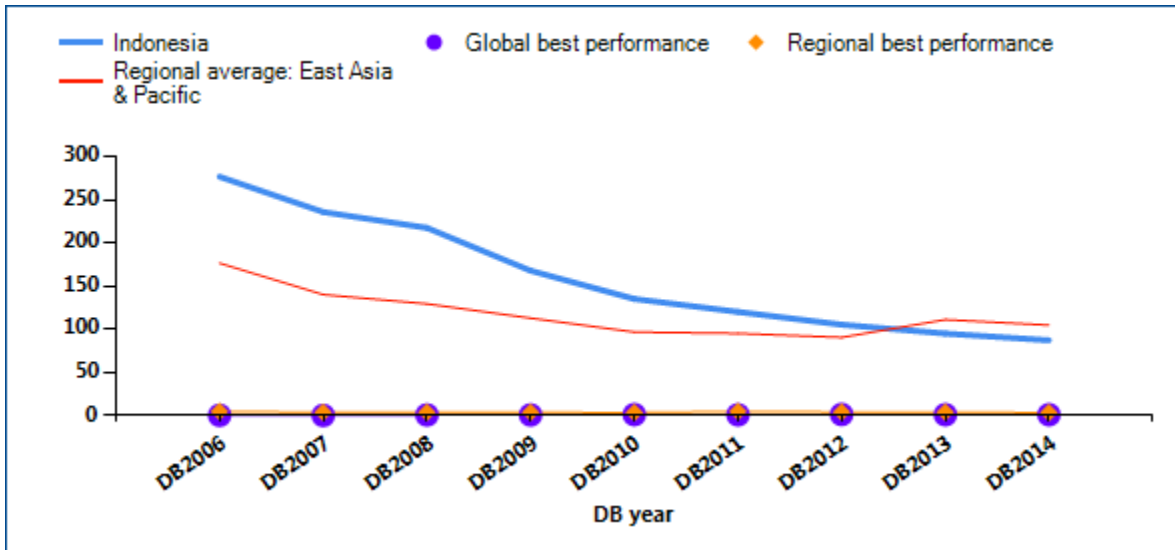

Note: DB2013 rankings shown are not last year's published rankings but comparable rankings for DB2013 that capture the effects of such factors as data corrections and the addition of 4 economies (Libya, Myanmar, San Marino and South Sudan) to the sample this year. For more information on "no practice" marks, see the data notes.

Source: *Doing Business* database.

## DEALING WITH CONSTRUCTION PERMITS

Smart regulation ensures that standards are met while making compliance easy and accessible to all. Coherent and transparent rules, efficient processes and adequate allocation of resources are especially important in sectors where safety is at stake. Construction is one of them. In an effort to ensure

building safety while keeping compliance costs reasonable, governments around the world have worked on consolidating permitting requirements. What construction permitting reforms has *Doing Business* recorded in Indonesia (table 3.1)?

Table 3.1 How has Indonesia made dealing with construction permits easier—or not?  
By *Doing Business* report year

DB year	Reform
<b>DB2009</b>	No reform as measured by Doing Business.
<b>DB2010</b>	No reform as measured by Doing Business.
<b>DB2011</b>	No reform as measured by Doing Business.
<b>DB2012</b>	No reform as measured by Doing Business.
<b>DB2013</b>	No reform as measured by Doing Business.
<b>DB2014</b>	No reform as measured by Doing Business.

*Note:* For information on reforms in earlier years (back to DB2006), see the *Doing Business* reports for these years, available at <http://www.doingbusiness.org>.

*Source:* *Doing Business* database.

## DEALING WITH CONSTRUCTION PERMITS

### What are the details?

The indicators reported here for Indonesia are based on a set of specific procedures—the steps that a company must complete to legally build a warehouse—identified by *Doing Business* through information collected from experts in construction licensing, including architects, civil engineers, construction lawyers, construction firms, utility service providers and public officials who deal with building regulations. These procedures are those that apply to a company and structure matching the standard assumptions used by *Doing Business* in collecting the data (see the section in this chapter on what the indicators cover).

#### BUILDING A WAREHOUSE

<b>City :</b>	<b>Jakarta</b>
<b>Estimated Warehouse Value :</b>	<b>IDR 4,552,100,000</b>

The procedures, along with the associated time and cost, are summarized below.

#### Summary of procedures for dealing with construction permits in Indonesia —and the time and cost

No.	Procedure	Time to complete	Cost to complete
1	<p><b>Request Pre-approval letter from Zoning Department</b></p> <p>The total cost to obtain Pre-approval letter is IDR 1,482,000.00 according to Article 123 of the Regional Regulation No. 1 Year 2006.</p> <p>The following is the detailed calculation:</p> <ul style="list-style-type: none"> <li>• Land measurement (based on the land certificate, namely 500 -- 1,000 sq. m.) a retribution of IDR 750,000.00</li> <li>• Print out of the map (scale of 1:10000), a retribution of IDR 1,000.00 per copy x 12 copies or a total of IDR 12,000.00</li> <li>• KRK for plans to use of a land for warehouse construction (Karya pergudangan/Kpg) for a land area of up to 1,000 sq. m. is subject to a fee of IDR 40,000.00</li> <li>• RTLB for plans to build warehouse construction is subject to a fee of IDR 40,000.00/100 sq. m. of floor surface, so the total fee for the RTLB: IDR 40,000.00 x 13 (based on a 1,300.6 sq. m. floor surface) = IDR 520,000.00</li> <li>• Land marking for city planning implementation purposes (pematokan penerapan rencana kota) is subject to a fee of IDR 80,000.00 x 2 (because the building exceeds 1,000 sq. m.), or a total of IDR 160,000.00</li> </ul>	1 day	IDR 1,482,000
2	<p><b>Receive inspection from Zoning Department</b></p> <p>Zoning Office inspects the site to confirm that application submitted by the builder meets the requirements.</p>	1 day	no charge

No.	Procedure	Time to complete	Cost to complete
3	<p><b>Obtain Pre-approval letter from Zoning Department</b></p> <p>After the inspection, the application its forwarded to different offices within the Zoning Office for approval. The location officer, the roads officer and the architectural officer approve the application. When internal procedure it's completed, builder it's notified (by phone, mail or electronically) and can pick up the Pre-approval letter. The recommendation letter includes the documents listed in procedure 1.</p>	20 days	no charge
4	<p><b>* Request and obtain notarized copy of Land Ownership certificate</b></p> <p>Builder needs to notarize a copy of the Land Ownership certificate before applying for the building permit.</p>	1 day	IDR 25,000
5	<p><b>Request and obtain the preparation of the Environmental Management Plan (UKL) and Environmental Monitoring Plan (UPL)</b></p> <p>BuildCo hires an external consultant that will prepare the Environmental Management Plan (UKL) and Environmental Monitoring Plan (UPL). When this is ready BuildCo will submit the documents to the Local Environmental Management Agency (BPLHD) for the Province of DKI Jakarta for approval.</p>	8 days	IDR 15,000,000
6	<p><b>Request and obtain the approval for the Environmental Management Plan (UKL) and Environmental Monitoring Plan (UPL)</b></p> <p>The legal basis for this procedure is:</p> <ul style="list-style-type: none"> <li>• Law No. 32 of 2009 regarding the Environment</li> <li>• Decision of the Minister of the Environment No 86 of 2002 on Implementation of UKL and UPL</li> </ul>	10 days	no charge
7	<p><b>Request and obtain building construction permit (IMB)</b></p> <p>When applicant has the complete set of documents (see below) and application is submitted, the Permit Office will conduct an inspection. Given that the plot where the warehouse will be built is empty, no representative from BuildCo needs to be present. Officials from the Permit Office will only verify that the plot is vacant.</p> <p>The legal basis for this procedure is:</p> <ul style="list-style-type: none"> <li>• Decree of the Governor of the Province of DKI Jakarta No. 76 Year 2000, Article 2 paragraph (2) b</li> <li>• Regulation of the Head of the Local Building Supervision and Control (P2B) Office No. 21 Year 2009, Annex I point I.b</li> <li>• The legal basis for the time to complete this step in 14 days working days (21 calendar days) is the Regulation of the Governor of DKI Jakarta Number 85 of 2006, Article 11 paragraph</li> <li>• According to the Regional Regulation of the Province of DKI Jakarta Number 1 Year 2006 concerning Regional Retribution, the formula to calculate the fee for this permit is IDR 7,000.00 per sq. m. Since the warehouse considered in the case study has an area of 1,300.6 square</li> </ul>	21 days	IDR 9,104,200



No.	Procedure	Time to complete	Cost to complete
	<p>meters the cost then will be IDR 7,000.00 * 1,300.6 = IDR 9,104,200.00</p> <p>The supporting documents required are:</p> <ul style="list-style-type: none"> <li>• Photocopy of the ID Card</li> <li>• Photocopy of the Land Certificate (notarized)</li> <li>• KRK and RTLB from City Planning Office from the Local City Zoning Office (included in Pre-approval letter)</li> <li>• As Built Drawing (Architecture; Construction, and Installation) for the Warehouse Construction to be built</li> <li>• Photocopy of the license to operate as a Building Planner</li> <li>• Statement of uncontested ownership of the land for which IMB is applied</li> <li>• Company's Deed of Establishment</li> <li>• Completed Application Form</li> <li>• Receipt of UKL-UPL or UKL-UPL Recommendation from the BPLHD</li> </ul>		
8	<p><b>Request and obtain the building completion and compliance minutes</b></p> <p>The construction completion and compliance report is a prerequisite for obtaining a usage permit. The party issuing the official report on the completion of the construction and compliance with the building permit is the Supervising Director, who can be an individual, a group of experts, or an entity appointed by the project owner to supervise the construction work. The individual or group of experts must be independent of BuildCo and cannot be its employees.</p>	28 days	IDR 62,500
9	<p><b>Obtain building usage permit (IPB)</b></p> <p>BuildCo must submit the following documents to the City Planning Office:</p> <p>The supporting documents required are:</p> <ul style="list-style-type: none"> <li>• Building drawings</li> <li>• Copy of the IMB</li> <li>• Warehouse Construction Completion Report from the Supervising Directors/Consultant appointed by BuildCo</li> <li>• An official report from the Supervising Director comprising (Minutes of completion of the warehouse construction and compliance):</li> </ul> <ol style="list-style-type: none"> <li>1. A copy of the letter of appointment of the contractor and Supervising Director and the Coordinator of the Supervising Director</li> <li>2. A copy of the TDR of the contractor and work permit of the Supervising Director.</li> <li>3. A report on construction stages from the Supervising Director</li> <li>4. A statement from the Coordinator of the Supervising Director that the warehouse has been completed in accordance with the building permit (IMB)</li> </ol> <p>The legal basis for this procedure is:</p> <ul style="list-style-type: none"> <li>• Decree of the Governor of the Province of DKI Jakarta No. 76 Year 2000, Article 9 paragraph (4) b</li> <li>• Regulation of the Head of the Local Building Supervision and Control Office No. 21 Year 2009, Annex I point II.b</li> </ul>	49 days	no charge

No.	Procedure	Time to complete	Cost to complete
10	<p><b>Register with land and building tax office</b></p> <p>After the warehouse is built BuildCo needs to update its records at the Land and Building Tax Office. Even if this update is supposed to be done automatically, many builders do it personally to avoid delays. This is critical when builder wants to sell or obtain a loan with the property.</p>	11 days	no charge
11	<p><b>Register the warehouse with the regional office of the ministry of industry and trade</b></p> <p>The company must submit the following documents:</p> <ul style="list-style-type: none"> <li>• A copy of the trade business license</li> <li>• A copy of company registration code</li> <li>• A copy of the owner's or shareholders' identity card(s)</li> <li>• A copy of the taxpayer number; a copy of warehouse lease agreement (if the warehouse is leased)</li> <li>• A copy of the building permit (IMB)</li> <li>• A copy of the map of the warehouse</li> </ul> <p>Warehouses in a privately owned port, warehouses in a bonded zone, and warehouses adjacent to the plant are exempted from the registration requirement.</p> <p>Under the new government, the Ministry of Industry and Trade has been divided into the Ministry of Industry and the Ministry of Trade. The warehouse registration is conducted with the regional office of the Ministry of Trade.</p>	9 days	IDR 100,000
12	<p><b>* Obtain water and sewerage connection</b></p> <p>The company notifies the industrial manager that the warehouse is ready for utility hook-ups.</p>	8 days	IDR 2,000,000
13	<p><b>* Obtain phone connection</b></p> <p>The company notifies the industrial manager that the warehouse is ready for utility hook-ups.</p>	4 days	IDR 500,000

\* Takes place simultaneously with another procedure.

Note: Online procedures account for 0.5 days in the total time calculation.

Source: Doing Business database.

## GETTING ELECTRICITY

Access to reliable and affordable electricity is vital for businesses. To counter weak electricity supply, many firms in developing economies have to rely on self-supply, often at a prohibitively high cost. Whether electricity is reliably available or not, the first step for a customer is always to gain access by obtaining a connection.

### What do the indicators cover?

*Doing Business* records all procedures required for a local business to obtain a permanent electricity connection and supply for a standardized warehouse, as well as the time and cost to complete them. These procedures include applications and contracts with electricity utilities, clearances from other agencies and the external and final connection works. The ranking on the ease of getting electricity is the simple average of the percentile rankings on its component indicators: procedures, time and cost. To make the data comparable across economies, several assumptions are used.

The warehouse:

- Is located in the economy's largest business city, in an area where other warehouses are located.
- Is not in a special economic zone where the connection would be eligible for subsidization or faster service.
- Has road access. The connection works involve the crossing of a road or roads but are carried out on public land.
- Is a new construction being connected to electricity for the first time.
- Has 2 stories, both above ground, with a total surface of about 1,300.6 square meters (14,000 square feet), and is built on a plot of 929 square meters (10,000 square feet).

The electricity connection:

- Is 150 meters long and is a 3-phase, 4-wire Y, 140-kilovolt-ampere (kVA) (subscribed capacity) connection.

### WHAT THE GETTING ELECTRICITY

#### INDICATORS MEASURE

#### Procedures to obtain an electricity connection (number)

Submitting all relevant documents and obtaining all necessary clearances and permits

Completing all required notifications and receiving all necessary inspections

Obtaining external installation works and possibly purchasing material for these works

Concluding any necessary supply contract and obtaining final supply

#### Time required to complete each procedure (calendar days)

Is at least 1 calendar day

Each procedure starts on a separate day

Does not include time spent gathering information

Reflects the time spent in practice, with little follow-up and no prior contact with officials

#### Cost required to complete each procedure (% of income per capita)

Official costs only, no bribes

Excludes value added tax

- Is to either the low-voltage or the medium-voltage distribution network and either overhead or underground, whichever is more common in the economy and area where the warehouse is located. The length of any connection in the customer's private domain is negligible.
- Requires crossing of a 10-meter road but all the works are carried out in a public land, so there is no crossing into other people's private property.
- Involves installing one electricity meter. The monthly electricity consumption will be 0.07 gigawatt-hour (GWh). The internal electrical wiring has been completed.

## GETTING ELECTRICITY

### Where does the economy stand today?

What does it take to obtain a new electricity connection in Indonesia? According to data collected by *Doing Business*, getting electricity there requires 6

procedures, takes 101 days and costs 370.6% of income per capita (figure 4.1).

Figure 4.1 What it takes to obtain an electricity connection in Indonesia

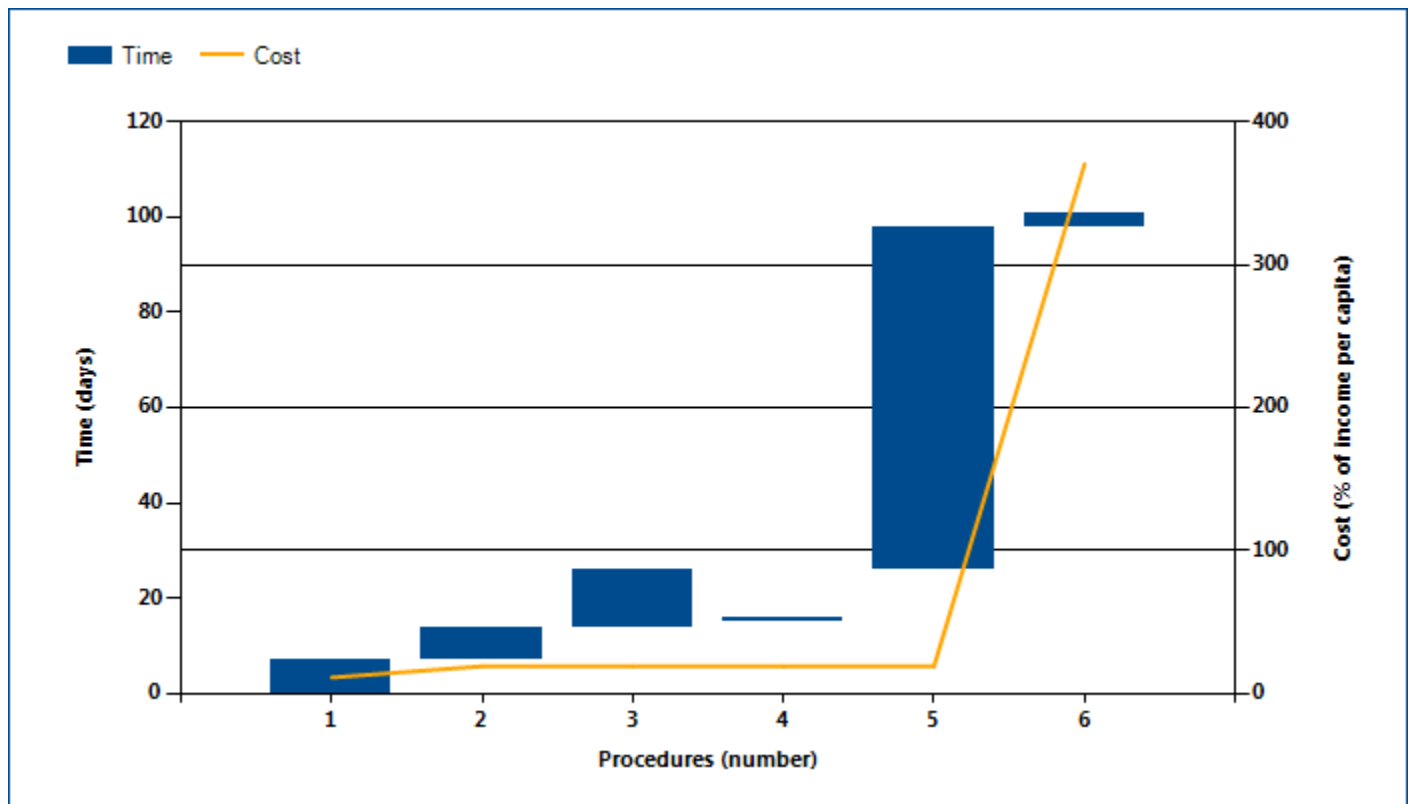

*Note:* Time shown in the figure above may not reflect simultaneity of procedures. For more information on the methodology of the getting electricity indicators, see the *Doing Business* website (<http://www.doingbusiness.org>). For details on the procedures reflected here, see the summary at the end of this chapter.

*Source:* *Doing Business* database.

## GETTING ELECTRICITY

Globally, Indonesia stands at 121 in the ranking of 189 economies on the ease of getting electricity (figure 4.2). The rankings for comparator economies and the

regional average ranking provide another perspective in assessing how easy it is for an entrepreneur in Indonesia to connect a warehouse to electricity.

Figure 4.2 How Indonesia and comparator economies rank on the ease of getting electricity

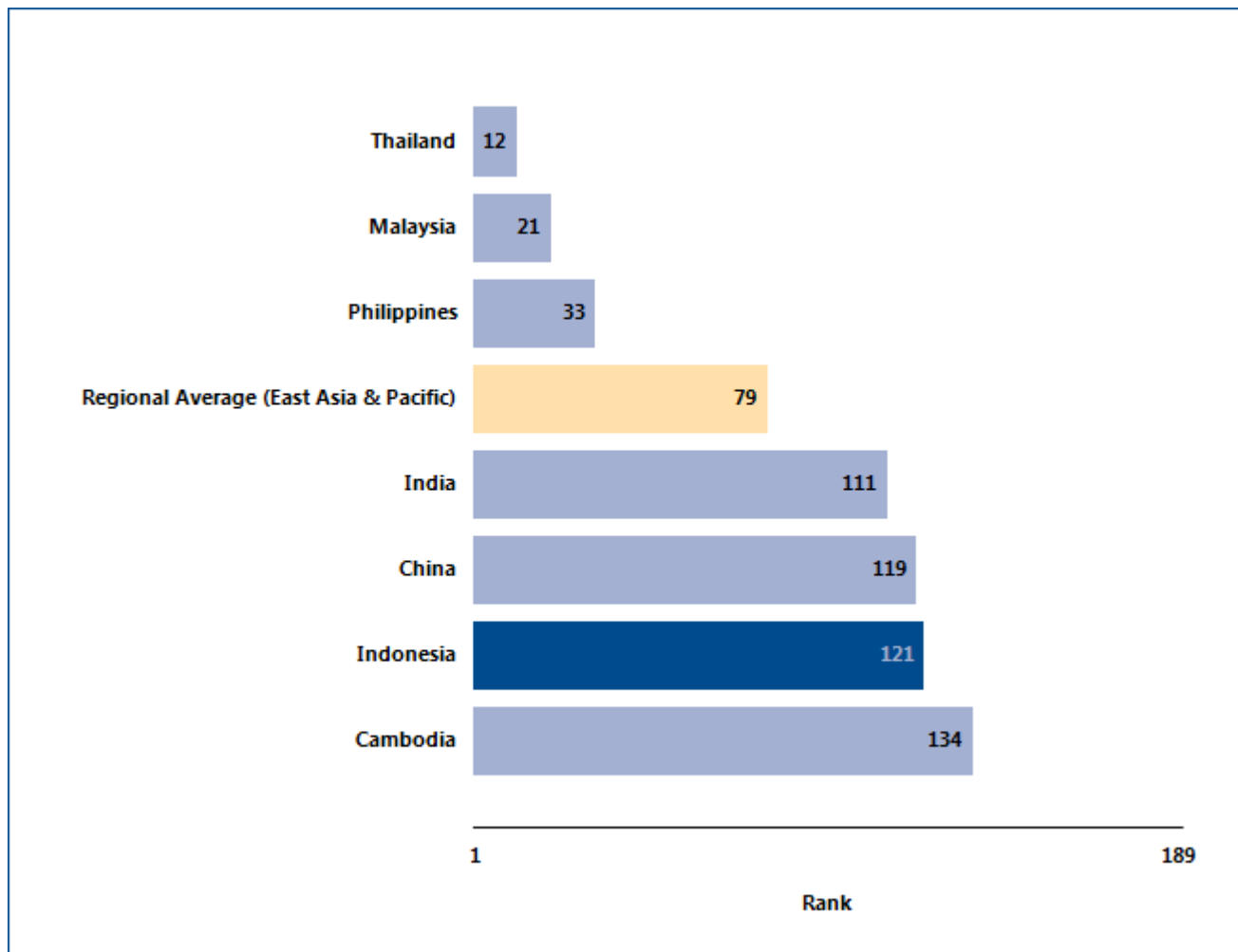

Source: Doing Business database.

## GETTING ELECTRICITY

Even more helpful than rankings on the ease of getting electricity may be the indicators underlying those rankings (table 4.1). And regional and global best performers on these indicators may provide useful benchmarks.

Table 4.1 The ease of getting electricity in Indonesia

Indicator	Indonesia DB2014	Indonesia DB2013	Best performer in East Asia & Pacific DB2014	Best performer globally DB2014
Rank	121	121	Hong Kong SAR, China (5)	Iceland (1)
Procedures (number)	6	6	Timor-Leste* (3)	10 Economies* (3)
Time (days)	101	101	Taiwan, China (24)	Germany (17)
Cost (% of income per capita)	370.6	403.8	Hong Kong SAR, China (1.5)	Japan (0.0)

Note: DB2013 rankings shown are not last year's published rankings but comparable rankings for DB2013 that capture the effects of such factors as data corrections and the addition of 4 economies (Libya, Myanmar, San Marino and South Sudan) to the sample this year.

\* Two or more economies share the top ranking on this indicator. For a list of these economies, see the *Doing Business* website (<http://www.doingbusiness.org>).

Source: *Doing Business* database.

## GETTING ELECTRICITY

Obtaining an electricity connection is essential to enable a business to conduct its most basic operations. In many economies the connection process is complicated by the multiple laws and regulations involved—covering service quality, general safety, technical standards, procurement practices and internal wiring installations. In an effort to ensure

safety in the connection process while keeping connection costs reasonable, governments around the world have worked to consolidate requirements for obtaining an electricity connection. What reforms in getting electricity has *Doing Business* recorded in Indonesia (table 4.2)?

Table 4.2 How has Indonesia made getting electricity easier—or not?

By *Doing Business* report year

DB year	Reform
<b>DB2012</b>	Indonesia made getting electricity more difficult by increasing connection fees.
<b>DB2013</b>	Indonesia made getting electricity easier by eliminating the requirement for new customers applying for an electricity connection to show a neighbor's electricity bill as a way to help determine their address.
<b>DB2014</b>	No reform as measured by Doing Business.

Source: *Doing Business* database.

## GETTING ELECTRICITY

### What are the details?

The indicators reported here for Indonesia are based on a set of specific procedures—the steps that an entrepreneur must complete to get a warehouse connected to electricity by the local distribution utility—identified by *Doing Business*. Data are collected from the distribution utility, then completed and verified by electricity regulatory agencies and independent professionals such as electrical engineers, electrical contractors and construction companies. The electricity distribution utility surveyed is the one serving the area (or areas) in which warehouses are located. If there is a choice of distribution utilities, the one serving the largest number of customers is selected.

#### OBTAINING AN ELECTRICITY CONNECTION

**City:** Jakarta

**Name of Utility:** PT PLN

The procedures are those that apply to a warehouse and electricity connection matching the standard assumptions used by *Doing Business* in collecting the data (see the section in this chapter on what the indicators cover). The procedures, along with the associated time and cost, are summarized below.

#### Summary of procedures for getting electricity in Indonesia—and the time and cost

No.	Procedure	Time to complete	Cost to complete
1	<p><b>The client applies for and obtains a Certificate of “Guaranteed Electrical Installation” (JIL) from the Indonesian Electrical Contractors Association (AKLI)</b></p> <p>The electrical contractor who carried out the internal installation inspects it, then applies for a Certificate that guarantees its conformity with the Wiring Regulations. This Certificate, Jaminan Instalasi Listrik (JIL) is issued by the Electrical Contractors Association, known as Asosiasi Kontraktor Listrik dan Mekanikal Indonesia (AKLI). This is done in accordance with the Ministry of Energy and Mineral Resources decision number 45 Year 2005 about the Test Reports on the Correct Operation of the Low-Voltage (LV) Electrical Installation, Appendix VIII. Arrangements to obtain the certificate can be made with the Regional Executive Council of the local AKLI (<a href="http://www.akli.org">www.akli.org</a>).</p> <p>In 2011, PT PLN implemented a call center that made it possible for customers to request a new electricity connection on the phone. The application process was further simplified by eliminating the requirement to bring in a copy of a neighbor's bill that would help determine the exact address of the business.</p>	7 calendar days	IDR 3,675,000.0
2	<p><b>The client applies for and obtains inspection and Certificate of Operation Worthiness (SLO) of the Internal Installation from the National Committee for Electrical Installation (KONSUIL)</b></p> <p>In addition to the certificate issued by AKLI, the client needs to obtain a</p>	7 calendar days	IDR 2,572,500.0



No.	Procedure	Time to complete	Cost to complete
	<p>certificate that guarantees the proper operation of the internal installation from the National Committee for Electrical Installation, Komite Nasional Keselamatan Untuk Instalasi Listrik (KONSUIL). KONSUIL (<a href="http://www.konsuil.or.id">www.konsuil.or.id</a>) acts as an independent body in charge of inspecting and verifying the conformity of LV Installation to the norms in place. This is in accordance with articles 21 paragraph (7) and 22 paragraph (2) of the Government Regulation number 3 Year 2005, amending Government Regulation number 10 Year 1989 on the Supply and Electricity Connections.</p> <p>The following documents need to be submitted:</p> <ul style="list-style-type: none"> <li>• Installation drawings</li> <li>• List of materials used: brand, size / specs</li> <li>• Copy of Guaranteed Electrical Installation (JIL) certificate</li> </ul>		
<p>3</p>	<p><b>The client submits application for electricity connection and awaits request approval including estimate of fees from PT Perusahaan Listrik Negara (PLN)</b></p> <p>The client needs to submit the following documents along with the application:</p> <ul style="list-style-type: none"> <li>-Copy of Identity Card</li> <li>-Layout of the location</li> <li>-Guaranteed Electrical Installation Certificate (JIL), and</li> <li>-Certificate of Operation Worthiness (SLO) from KONSUIL</li> </ul>	<p>12 calendar days</p>	<p>no charge</p>
<p>4</p>	<p><b>The client obtains external inspection from PT Perusahaan Listrik Negara (PLN)</b></p> <p>An inspection of the site is needed to carry out a technical study of the connection works.</p>	<p>1 calendar day</p>	<p>no charge</p>
<p>5</p>	<p><b>The client obtains external works from PT Perusahaan Listrik Negara (PLN)'s contractor</b></p> <p>Works consist of expanding the distribution network by installing an overhead transformer and connecting to the warehouse and to the MV network.</p> <p>PLN's contractor buys the materials needed (transformer and accessories, cables) and bills the customer for the price.</p>	<p>72 calendar days</p>	<p>no charge</p>

No.	Procedure	Time to complete	Cost to complete
6	<p><b>The client obtains final connection from PT Perusahaan Listrik Negara (PLN)</b></p> <p>The costs are as follows:            Connection fees: IDR 775/VA (capacity assumed is 147 kVA according to PLN's tariff classes)            Stamp Duty: IDR 6000</p> <p>In July 2010 a new Ministerial Regulation was introduced with the aim of increasing fairness and efficiency of connection costs. Based on that regulation, in early 2011 the Board of Directors of the utility PLN issued an official memo (PLN Board of Directors' decree No. 617.K/DIR/2010) to all PLN municipal branches instructing them to eliminate the security deposit.</p> <p>Connection fees to pay to the utility were on the other hand, increased. These fees were adjusted for two reasons: to account for additional charges incurred by PLN in certain cases for the installation of new connections and to ensure all applicants receive the same treatment with respect to official connection charges.</p> <p>The other reasoning for the cost adjustment was the previous fee was a product of a calculation made in 2003, as such since then the market prices have gone up and PLN had made the adjustment to take into account the market price.</p>	3 calendar days	IDR 113,931,000.0

\* Takes place simultaneously with another procedure.

Source: *Doing Business* database.

## REGISTERING PROPERTY

Ensuring formal property rights is fundamental. Effective administration of land is part of that. If formal property transfer is too costly or complicated, formal titles might go informal again. And where property is informal or poorly administered, it has little chance of being accepted as collateral for loans—limiting access to finance.

### What do the indicators cover?

*Doing Business* records the full sequence of procedures necessary for a business to purchase property from another business and transfer the property title to the buyer's name. The transaction is considered complete when it is opposable to third parties and when the buyer can use the property, use it as collateral for a bank loan or resell it. The ranking on the ease of registering property is the simple average of the percentile rankings on its component indicators: procedures, time and cost.

To make the data comparable across economies, several assumptions about the parties to the transaction, the property and the procedures are used.

The parties (buyer and seller):

- Are limited liability companies, 100% domestically and privately owned.
- Are located in the economy's largest business city.
- Have 50 employees each, all of whom are nationals.
- Perform general commercial activities.

The property (fully owned by the seller):

- Has a value of 50 times income per capita. The sale price equals the value.
- Is registered in the land registry or cadastral, or both, and is free of title disputes.
- Is located in a periurban commercial zone,

### WHAT THE REGISTERING PROPERTY

#### INDICATORS MEASURE

#### Procedures to legally transfer title on immovable property (number)

Preregistration (for example, checking for liens, notarizing sales agreement, paying property transfer taxes)

Registration in the economy's largest business city

Postregistration (for example, filing title with the municipality)

#### Time required to complete each procedure (calendar days)

Does not include time spent gathering information

Each procedure starts on a separate day. Procedures that can be fully completed online are an exception to this rule.

Procedure considered completed once final document is received

No prior contact with officials

#### Cost required to complete each procedure (% of property value)

Official costs only, no bribes

No value added or capital gains taxes included

and no rezoning is required.

- Has no mortgages attached and has been under the same ownership for the past 10 years.
- Consists of 557.4 square meters (6,000 square feet) of land and a 10-year-old, 2-story warehouse of 929 square meters (10,000 square feet). The warehouse is in good condition and complies with all safety standards, building codes and legal requirements. There is no heating system. The property will be transferred in its entirety.

## REGISTERING PROPERTY

### Where does the economy stand today?

What does it take to complete a property transfer in Indonesia? According to data collected by *Doing Business*, registering property there requires 6

procedures, takes 22.0 days and costs 10.9% of the property value (figure 5.1).

Figure 5.1 What it takes to register property in Indonesia

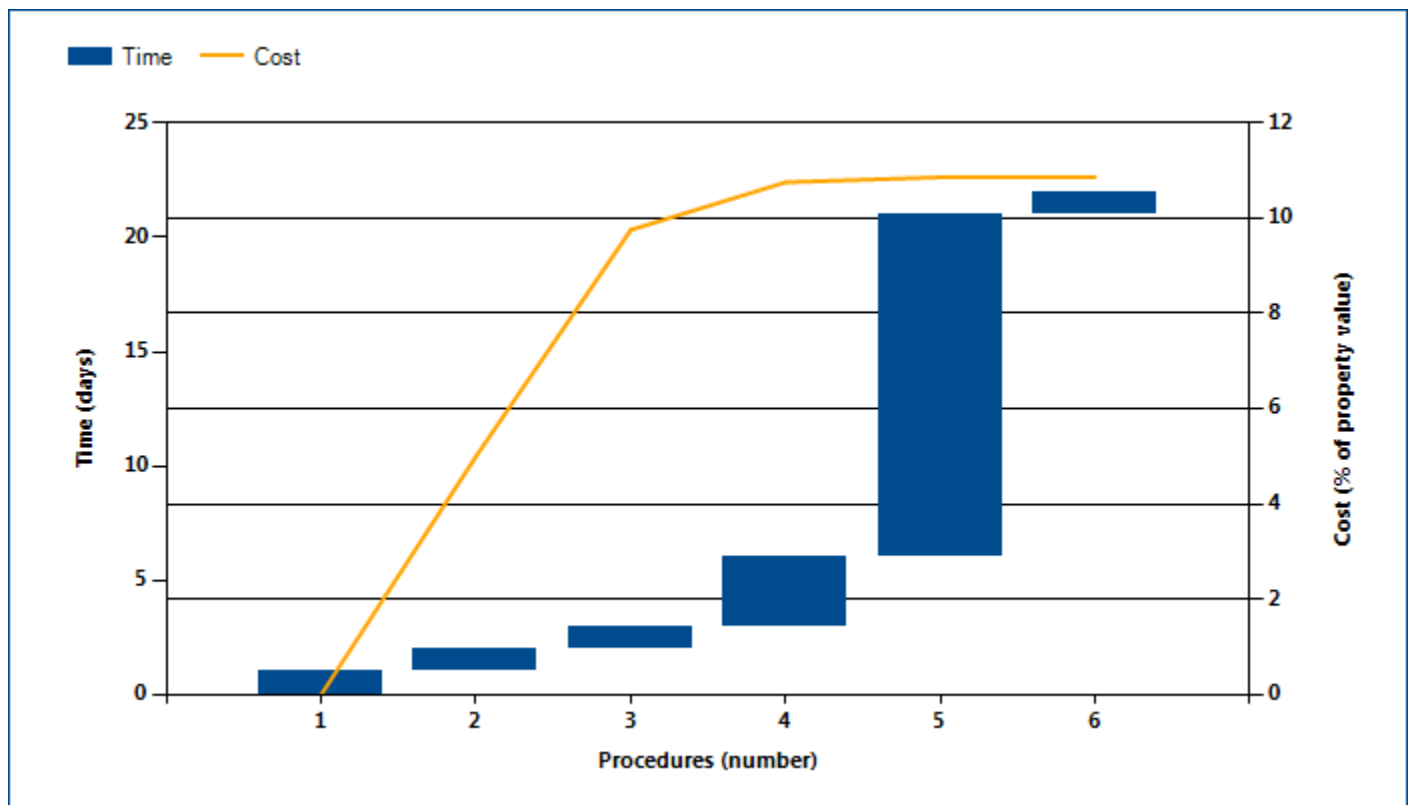

Note: Time shown in the figure above may not reflect simultaneity of procedures. Online procedures account for 0.5 days in the total time calculation. For more information on the methodology of the registering property indicators, see the *Doing Business* website (<http://www.doingbusiness.org>). For details on the procedures reflected here, see the summary at the end of this chapter.

Source: *Doing Business* database.

## REGISTERING PROPERTY

Globally, Indonesia stands at 101 in the ranking of 189 economies on the ease of registering property (figure 5.2). The rankings for comparator economies and the

regional average ranking provide other useful information for assessing how easy it is for an entrepreneur in Indonesia to transfer property.

Figure 5.2 How Indonesia and comparator economies rank on the ease of registering property

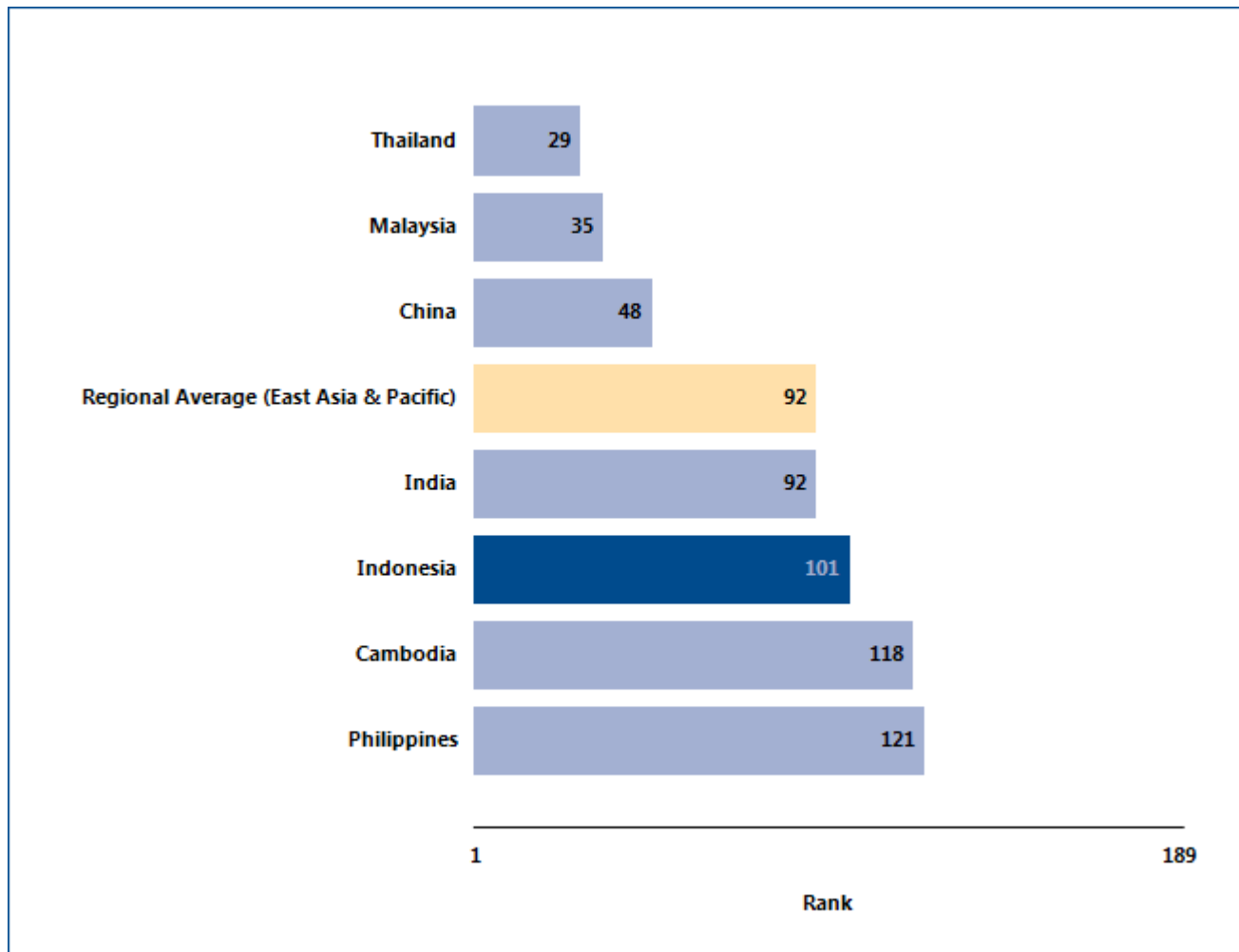

Source: *Doing Business* database.

## REGISTERING PROPERTY

### What are the changes over time?

The benchmarks provided by the economies that over time have had the best performance regionally or globally on the procedures, time or cost required to complete a property transfer (figure 5.3) help show

what is possible in making it easier to register property. And changes in regional averages can show where Indonesia is keeping up—and where it is falling behind.

Figure 5.3 Has registering property become easier over time?

#### Procedures (number)

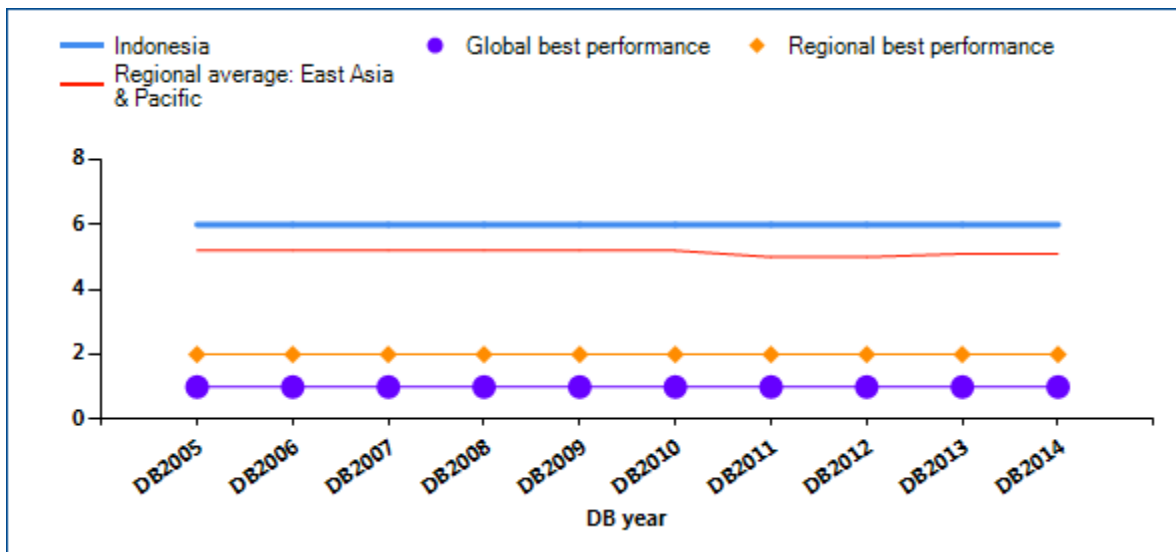

#### Time (days)

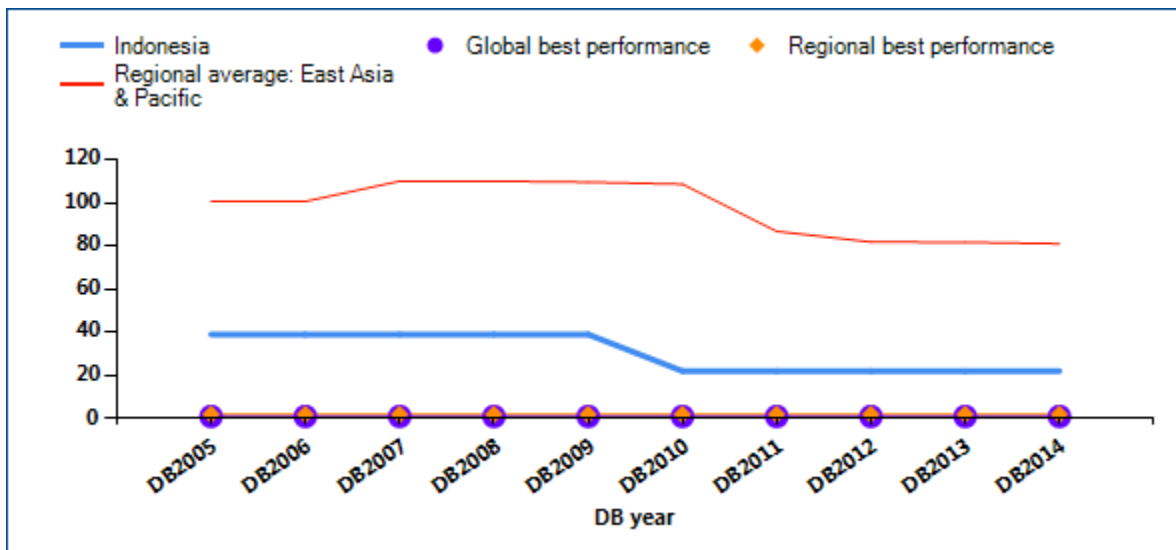

## REGISTERING PROPERTY

### Cost (% of property value)

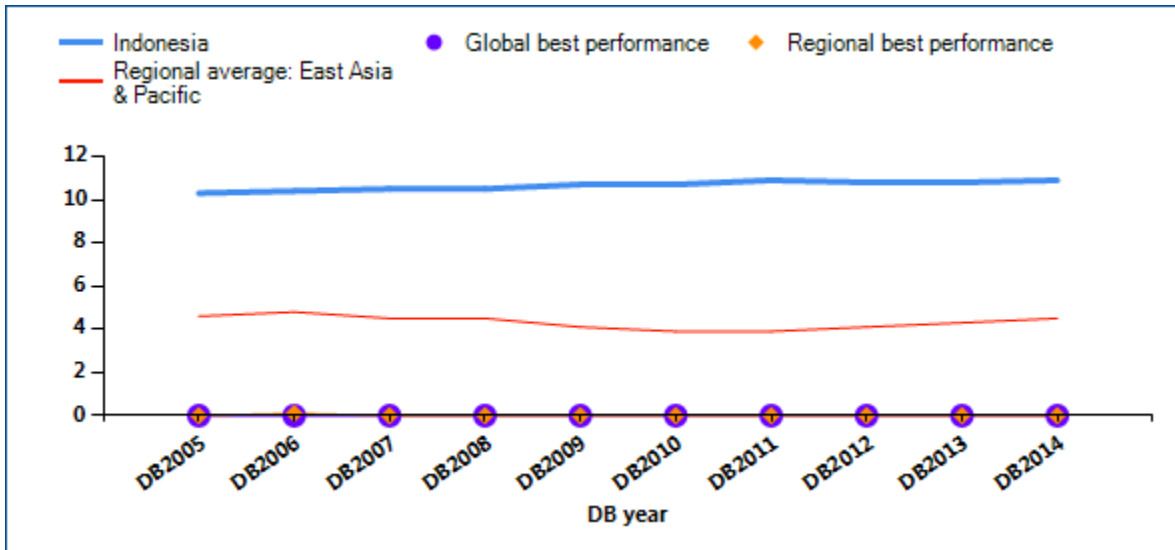

Note: DB2013 rankings shown are not last year's published rankings but comparable rankings for DB2013 that capture the effects of such factors as data corrections and the addition of 4 economies (Libya, Myanmar, San Marino and South Sudan) to the sample this year. For more information on "no practice" marks, see the data notes.

Source: Doing Business database.

## REGISTERING PROPERTY

Economies worldwide have been making it easier for entrepreneurs to register and transfer property—such as by computerizing land registries, introducing time limits for procedures and setting low fixed fees. Many

have cut the time required substantially—enabling buyers to use or mortgage their property earlier. What property registration reforms has *Doing Business* recorded in Indonesia (table 5.1)?

Table 5.1 How has Indonesia made registering property easier—or not?  
By *Doing Business* report year

DB year	Reform
<b>DB2009</b>	No reform as measured by Doing Business.
<b>DB2010</b>	Indonesia eased the process of property registration by introducing time limits for standard operating procedures at the Land Registry
<b>DB2011</b>	No reform as measured by Doing Business.
<b>DB2012</b>	No reform as measured by Doing Business.
<b>DB2013</b>	No reform as measured by Doing Business.
<b>DB2014</b>	No reform as measured by Doing Business.

Note: For information on reforms in earlier years (back to DB2005), see the *Doing Business* reports for these years, available at <http://www.doingbusiness.org>.

Source: *Doing Business* database.



## REGISTERING PROPERTY

### What are the details?

The indicators reported here are based on a set of specific procedures—the steps that a buyer and seller must complete to transfer the property to the buyer’s name—identified by *Doing Business* through information collected from local property lawyers, notaries and property registries. These procedures are those that apply to a transaction matching the standard assumptions used by *Doing Business* in collecting the data (see the section in this chapter on what the indicators cover).

#### STANDARD PROPERTY TRANSFER

**City:** Jakarta

**Property Value:** IDR 1,621,409,473

The procedures, along with the associated time and cost, are summarized below.

#### Summary of procedures for registering property in Indonesia—and the time and cost

No.	Procedure	Time to complete	Cost to complete
1	<p><b>Land certificate examination at the Land Office</b></p> <p>The land certificate examination is carried out by a Land Deed Official. If the land book concerned is available at the Land Office, it usually takes a few hours to 1 business day. However, sometimes the land book is unavailable, misplaced or being used by another division of the Land Office, so then the examination process will be pending and it usually takes a few days to obtain the information from the Land Office.</p> <p>The land title search would also involve a check at the local city planning office located at the local government office to determine the intended use of the said plot of land, whether for residences, industry or green belt.</p> <p>No written statement is given, but a note made on the certificate saying 'Has been examined and pursuant to Government Regulation No. 13 of 2010 regarding Types and Tarrifs of State Non Tax Income Applicable in National Land Offices. Dated January 22, 2010, the current cost is Rp. 50,000.</p>	1 day	Rp 50,000
2	<p><b>* Seller pays the transfer tax at the bank</b></p> <p>The seller must pay the Transfer Tax prior to the execution of the transfer deed. The tax on Transfer of Land and Building (Transfer Tax) in the amount of 5% which is calculated on the sale or transfer value. In case the sale value is higher than the Sales Value of the Tax Object ("NJOP"), then the sale value will be used. But the sale value is higher than the NJOP, then the sale value will be used.</p> <p>The Transfer Tax is paid to a Bank Persepsi - bank appointed by the</p>	1 day (simultaneous with procedure 3 & 4)	5% of the property price (Transfer Tax)

No.	Procedure	Time to complete	Cost to complete
	<p>Ministry of Finance to accept tax payments. Tax to the local government is paid at the Local Government Bank (Bank Badan Usaha Milik Daerah) and/or other private commercial bank (Article 4.2 of Law No. 7/1983, amended by Law No. 10/1994 and Law 17/2000 concerning Income Tax) and Parts 2.1 and 5.1 of the Director General of Taxation Circular No. SE-04/P.J.33/1996 dated August 26, 1996.</p>		
3	<p><b>* Buyer pays tax on acquisition of the land and building</b></p> <p>The buyer pays the Tax on Acquisition of Land and Building (BPHTB) in the amount of 5% of the sale value or transfer value.  The BPHTB Formula: The buyer pays the BPHTB in the amount of 5% x Sale value or Transfer value or Nilai Perolehan Obyek Pajak or NPOP – Non-Taxable Sale Value or Nilai Perolehan Obyek Pajak Tidak Kena Pajak or NPOPTKP, which is determined regionally. (According to Article 7 of Law No. 20/2000 concerning the amendment of law No. 21/1997 concerning the Tax on Acquisition of Land and Building).</p> <p>In Jakarta, the NPOPTKP is Rp. 80,000,000 (according to Article 5 paragraph 7 of the Regional Decree of Special Province of Jakarta No. 18/2010 concerning the Tax on Acquisition of Land and Building (BPHTB).  This tax is paid at a Bank Persepsi, appointed by the State Treasury to accept tax payments, or at a post office where the land is located.</p>	1 day (simultaneous with procedure 2 & 4)	5% of the property price minus Rp. 80,000,000 which is tax-free (Tax on Acquisition of Land and Building)
4	<p><b>* Execution of the sale and purchase of the Land Deed by the PPAT official</b></p> <p>The execution of the sale and purchase of Land Deed is made before Land Officials (who are often public notaries as well) appointed by the Head of the National Land Office (PPAT) or a local Head of a District (Camat PPAT), after the taxes in procedures 3 and 4 have been paid. For convenience, those payments are usually made by the notary three days before the execution of the sale-purchase deed.</p> <p>The documentation shall include:  (i) Original land certificate  (ii) Evidence of the latest payment of Tax on Land and Building (PBB). Every year, the local PBB Tax Office issues a tax assessment to land owners. By custom, the buyer usually wants to obtain the original of the payment of PBB for the past three years and utility bills for the last three months--though in practice the office will check the last 10 years. The Land Deed Officer drawing up the sale and purchase deed will only need to see the most recent PBB while the Land Office will need a copy of the most recent PBB for registering the land into the name of the new owner.  (iii) Evidence of payment of Tax on Transfer of Land and Building (Transfer Tax) (obtained in Procedure 2)  (iv) Evidence of payment of the Tax on Acquisition of Land and Building</p>	3 days (simultaneous with procedure 2 & 3)	1% of the property value

No.	Procedure	Time to complete	Cost to complete
	(BPHTB) (obtained in Procedure 3) (v) Evidence of deed of Company Establishment which was already authorized by the Ministry of Justice (vi) Company Tax-Registration Numbers (NPWP) of the seller and the purchaser (obtained in Procedure 4) (vii) Deed of Establishment and its amendments of both the seller and purchaser; (viii) Corporate approvals of the seller to dispose of the land and the purchaser to acquire the land as required in the Articles of Association of both the seller and purchaser (ix) Advise Planning from the City Administration Institution (x) Permit for Building Establishment		
5	<p><b>Registration of the Land Deed at the local Land Office under the name of a buyer</b></p> <p>The registration of the Land Deed at the local Land Office to have the purchaser's name registered and recorded in the land certificate. At the latest of 7 (seven) days as of the signing date of the sale and purchase of Land Deed, the notary submits such deed including its supporting documents to the Land Office, but in practice the wait is much longer because of the backlog. (Article 40 sub 1 of Government Regulation No. 24/1997 concerning the Land Registration). In theory, the registration process should be completed within the 5 days statutory time limit. The Land Office crosses out the name of the previous owner and inserts the name of the buyer, stamps and signs it.</p>	10-15 days	1/1000 of the property value + Rp 50,000 (administrative fee) + Stamp duty of Rp 6,000 per document (2 required)
6	<p><b>Registration of the Land Deed at the Tax on Land and Building Office (PBB) under the name of a buyer</b></p> <p>In connection to the registration of the Land Deed at the Tax on Land and Building Office, the change of ownership must be registered with the Tax Office. The taxpayer should report manually to the Tax Office with regard to the transfer of land title.</p>	1 day	no cost

\* Takes place simultaneously with another procedure.

Note: Online procedures account for 0.5 days in the total time calculation.

Source: Doing Business database.

## GETTING CREDIT

Two types of frameworks can facilitate access to credit and improve its allocation: credit information systems and borrowers and lenders in collateral and bankruptcy laws. Credit information systems enable lenders' rights to view a potential borrower's financial history (positive or negative)—valuable information to consider when assessing risk. And they permit borrowers to establish a good credit history that will allow easier access to credit. Sound collateral laws enable businesses to use their assets, especially movable property, as security to generate capital—while strong creditors' rights have been associated with higher ratios of private sector credit to GDP.

### What do the indicators cover?

*Doing Business* assesses the sharing of credit information and the legal rights of borrowers and lenders with respect to secured transactions through 2 sets of indicators. The depth of credit information index measures rules and practices affecting the coverage, scope and accessibility of credit information available through a public credit registry or a private credit bureau. The strength of legal rights index measures whether certain features that facilitate lending exist within the applicable collateral and bankruptcy laws. *Doing Business* uses case scenarios to determine the scope of the secured transactions system, involving a secured borrower and a secured lender and examining legal restrictions on the use of movable collateral. These scenarios assume that the borrower:

- Is a private, incorporated, limited liability company.
- Has its headquarters and only base of operations in the largest business city.

### WHAT THE GETTING CREDIT INDICATORS MEASURE

#### Strength of legal rights index (0–10)

Rights of borrowers and lenders through collateral laws

Protection of secured creditors' rights through bankruptcy laws

#### Depth of credit information index (0–6)

Scope and accessibility of credit information distributed by public credit registries and private credit bureaus

#### Public credit registry coverage (% of adults)

Number of individuals and firms listed in public credit registry as percentage of adult population

#### Private credit bureau coverage (% of adults)

Number of individuals and firms listed in largest private credit bureau as percentage of adult population

- Has up to 100 employees.
- Is 100% domestically owned, as is the lender.

The ranking on the ease of getting credit is based on the percentile rankings on the sum of its component indicators: the depth of credit information index and the strength of legal rights index.

## GETTING CREDIT

### Where does the economy stand today?

How well do the credit information system and collateral and bankruptcy laws in Indonesia facilitate access to credit? The economy has a score of 4 on the depth of credit information index and a score of 5 on the strength of legal rights index (see the summary of scoring at the end of this chapter for details). Higher scores indicate more credit information and stronger legal rights for borrowers and lenders.

Globally, Indonesia stands at 86 in the ranking of 189 economies on the ease of getting credit (figure 6.1). The rankings for comparator economies and the regional average ranking provide other useful information for assessing how well regulations and institutions in Indonesia support lending and borrowing.

Figure 6.1 How Indonesia and comparator economies rank on the ease of getting credit

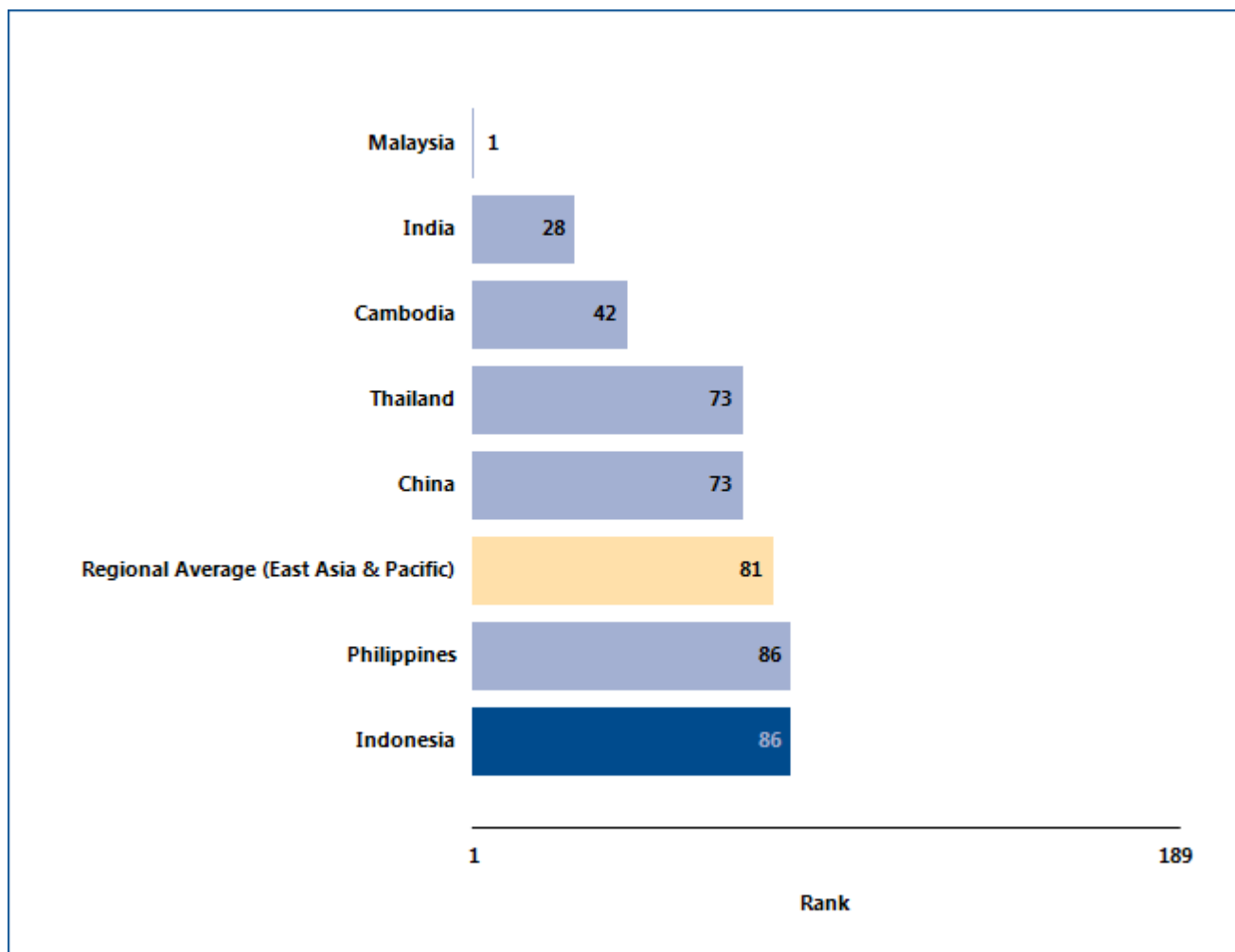

Source: Doing Business database.

## GETTING CREDIT

### What are the changes over time?

While the most recent *Doing Business* data reflect how well the credit information system and collateral and bankruptcy laws in Indonesia support lending and borrowing today, data over time can help show where

institutions and regulations have been strengthened—and where they have not (table 6.1). That can help identify where the potential for improvement is greatest.

Table 6.1 The ease of getting credit in Indonesia over time  
By *Doing Business* report year

Indicator	DB2005	DB2006	DB2007	DB2008	DB2009	DB2010	DB2011	DB2012	DB2013	DB2014
Rank	..	..	..	..	..	..	..	..	82	86
Strength of legal rights index (0-10)	5	5	5	5	5	5	5	5	5	5
Depth of credit information index (0-6)	2	2	2	3	4	4	4	4	4	4
Public registry coverage (% of adults)	0.4	0.0	8.4	20.5	26.1	22.0	25.2	31.8	36.0	41.2
Private bureau coverage (% of adults)	0.0	0.1	0.2	0.2	0.0	0.0	0.0	0.0	0.0	0.0

Note: n.a. = not applicable (the economy was not included in *Doing Business* for that year). DB2013 rankings shown are not last year's published rankings but comparable rankings for DB2013 that capture the effects of such factors as data corrections and the addition of 4 economies (Libya, Myanmar, San Marino and South Sudan) to the sample this year.

Source: *Doing Business* database.

## GETTING CREDIT

One way to put an economy's score on the getting credit indicators into context is to see where the economy stands in the distribution of scores across economies. Figure 6.2 highlights the score on the strength of legal rights index for Indonesia in 2013 and

shows the number of economies with this score in 2013 as well as the regional average score. Figure 6.3 shows the same thing for the depth of credit information index.

Figure 6.2 How strong are legal rights for borrowers and lenders?

Number of economies with each score on strength of legal rights index (0–10), 2013

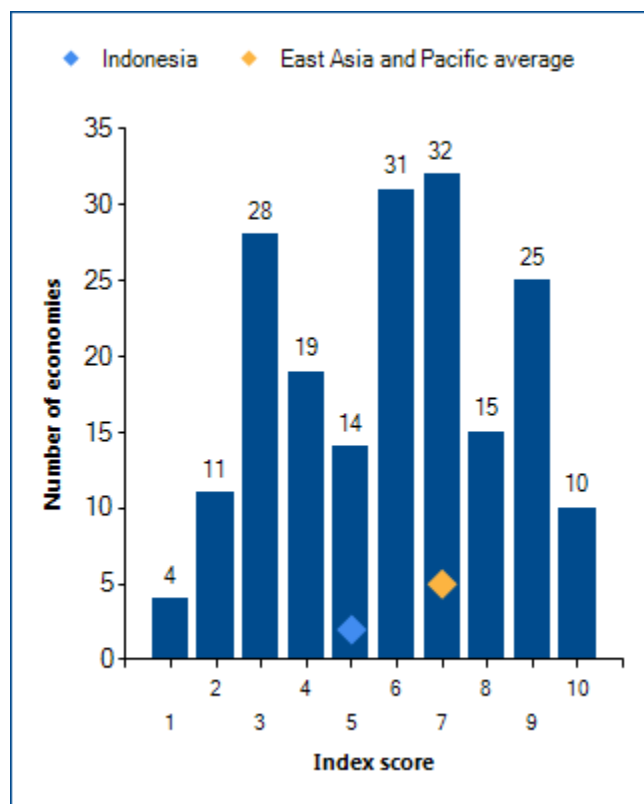

Note: Higher scores indicate that collateral and bankruptcy laws are better designed to facilitate access to credit.

Source: Doing Business database.

Figure 6.3 How much credit information is shared—and how widely?

Number of economies with each score on depth of credit information index (0–6), 2013

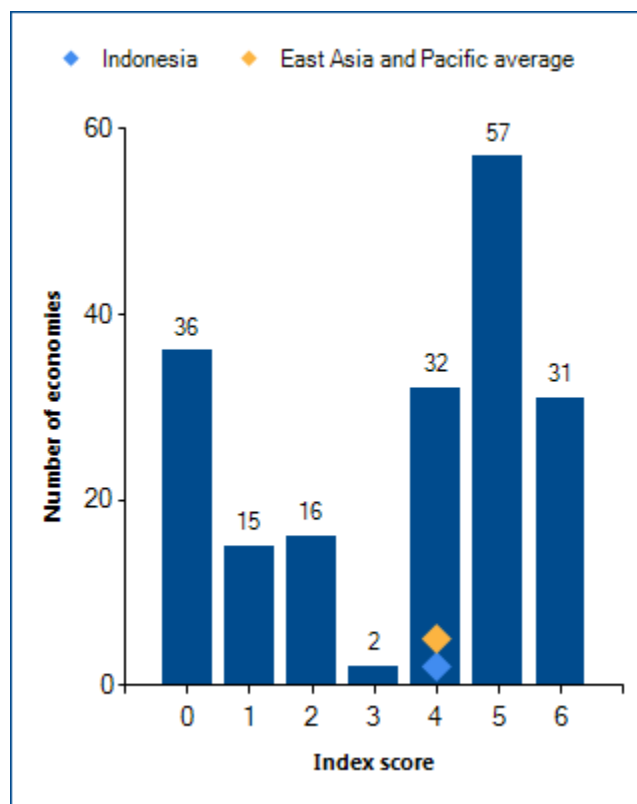

Note: Higher scores indicate the availability of more credit information, from either a credit registry or a credit bureau, to facilitate lending decisions. Regional averages for the depth of credit information index exclude economies with no credit registry or credit bureau.

Source: Doing Business database.

## GETTING CREDIT

When economies strengthen the legal rights of lenders and borrowers under collateral and bankruptcy laws, and increase the scope, coverage and accessibility of credit information, they can increase entrepreneurs' access to credit. What credit reforms has *Doing Business* recorded in Indonesia (table 6.2)?

Table 6.2 How has Indonesia made getting credit easier—or not?  
By *Doing Business* report year

DB year	Reform
<b>DB2009</b>	Borrowers have the right to inspect the data stored in the public credit registry, thanks to new regulations from the Bank of Indonesia. Borrowers can now check their credit information and contribute to improve its quality
<b>DB2010</b>	No reform as measured by Doing Business.
<b>DB2011</b>	No reform as measured by Doing Business.
<b>DB2012</b>	No reform as measured by Doing Business.
<b>DB2013</b>	No reform as measured by Doing Business.
<b>DB2014</b>	Indonesia improved its credit information system through a new regulation setting up a legal framework for establishing credit bureaus.

*Note:* For information on reforms in earlier years (back to DB2005), see the *Doing Business* reports for these years, available at <http://www.doingbusiness.org>.

*Source:* *Doing Business* database.



## GETTING CREDIT

### What are the details?

The getting credit indicators reported here for Indonesia are based on detailed information collected in that economy. The data on credit information sharing are collected through a survey of a credit registry and/or credit bureau (if one exists). To construct the depth of credit information index, a score of 1 is assigned for each of 6 features of the credit registry or credit bureau (see summary of scoring below).

The data on the legal rights of borrowers and lenders are gathered through a survey of financial lawyers and verified through analysis of laws and regulations as well as public sources of information on collateral and bankruptcy laws. For the strength of legal rights index, a score of 1 is assigned for each of 8 aspects related to legal rights in collateral law and 2 aspects in bankruptcy law.

#### Summary of scoring for the getting credit indicators in Indonesia

Indicator	Indonesia	East Asia & Pacific average	OECD high income average
<b>Strength of legal rights index (0-10)</b>	5	7	7
<b>Depth of credit information index (0-6)</b>	4	4	5
<b>Public registry coverage (% of adults)</b>	41.2	35.6	42.9
<b>Private bureau coverage (% of adults)</b>	0.0	44.8	73.9

*Note:* In cases where an economy's regional classification is "OECD high income," regional averages above are only displayed once. Regional averages for the depth of credit information index exclude economies with no credit registry or credit bureau. Regional averages for the credit registry coverage exclude economies with no credit registry. Regional averages for the credit bureau coverage exclude economies with no credit bureau.

<b>Strength of legal rights index (0-10)</b>	Index score: 5
Can any business use movable assets as collateral while keeping possession of the assets; and any financial institution accept such assets as collateral ?	Yes
Does the law allow businesses to grant a non possessory security right in a single category of movable assets, without requiring a specific description of collateral?	Yes
Does the law allow businesses to grant a non possessory security right in substantially all of its assets, without requiring a specific description of collateral?	No
May a security right extend to future or after-acquired assets, and may it extend automatically to the products, proceeds or replacements of the original assets ?	Yes
Is a general description of debts and obligations permitted in collateral agreements; can all types of debts and obligations be secured between parties; and can the collateral agreement include a maximum amount for which the assets are encumbered?	Yes
Is a collateral registry in operation, that is unified geographically and by asset type, with an electronic database indexed by debtor's names?	No

<b>Strength of legal rights index (0–10)</b>	Index score: 5
Are secured creditors paid first (i.e. before tax claims and employee claims) when a debtor defaults outside an insolvency procedure?	No
Are secured creditors paid first (i.e. before tax claims and employee claims) when a business is liquidated?	No
Are secured creditors either not subject to an automatic stay on enforcement when a debtor enters a court-supervised reorganization procedure, or does the law provide secured creditors with grounds for relief from an automatic stay or/and sets a time limit to it?	Yes
Does the law allow parties to agree in a collateral agreement that the lender may enforce its security right out of court, at the time a security interest is created?	No

<b>Depth of credit information index (0–6)</b>	Credit bureau	Credit registry	Index score: 4
Are data on both firms and individuals distributed?	No	Yes	1
Are both positive and negative data distributed?	No	Yes	1
Does the registry distribute credit information from retailers, trade creditors or utility companies as well as financial institutions?	No	No	0
Are more than 2 years of historical credit information distributed?	No	No	0
Is data on all loans below 1% of income per capita distributed?	No	Yes	1
Is it guaranteed by law that borrowers can inspect their data in the largest credit registry?	No	Yes	1

Note: An economy receives a score of 1 if there is a "yes" to either private bureau or public registry.

<b>Coverage</b>	Credit bureau (% of adults)	Credit registry (% of adults)
<b>Number of firms</b>	0	474,939
<b>Number of individuals</b>	0	66,310,880

Source: Doing Business database.

## PROTECTING INVESTORS

Protecting investors matters for the ability of companies to raise the capital they need to grow, innovate, diversify and compete. If the laws do not protect minority shareholders, investors may be reluctant to provide funding to companies through the purchase of shares unless they become the controlling shareholders. Effective regulations define related-party transactions precisely, promote clear and efficient disclosure requirements, require shareholder participation in major decisions of the company and set detailed standards of accountability for company insiders.

### What do the indicators cover?

*Doing Business* measures the strength of minority shareholder protections against directors' use of corporate assets for personal gain—or self-dealing. The indicators distinguish 3 dimensions of investor protections: transparency of related-party transactions (extent of disclosure index), liability for self-dealing (extent of director liability index) and minority shareholders' access to evidence before and during trial (ease of shareholder suits index). The ranking on the strength of investor protection index is the simple average of the percentile rankings on these 3 indices. To make the data comparable across economies, a case study uses several assumptions about the business and the transaction.

The business (Buyer):

- Is a publicly traded corporation listed on the economy's most important stock exchange (or at least a large private company with multiple shareholders).
- Has a board of directors and a chief executive officer (CEO) who may legally act on behalf of Buyer where permitted, even if this is not specifically required by law.

The transaction involves the following details:

- Mr. James, a director and the majority shareholder of the company, proposes that

### WHAT THE PROTECTING INVESTORS

#### INDICATORS MEASURE

##### Extent of disclosure index (0–10)

Approval process for related-party transactions

Disclosure requirements in case of related-party transactions

##### Extent of director liability index (0–10)

Ability of minority shareholders to file a direct or derivative lawsuit

Ability of minority shareholders to hold interested parties and members of the approving body liable for prejudicial related-party transactions

Available legal remedies (damages, repayment of profits, fines, imprisonment and rescission of the transaction)

##### Ease of shareholder suits index (0–10)

Access to internal corporate documents (directly or through a government inspector)

Documents and information available during trial

##### Strength of investor protection index (0–10)

Simple average of the extent of disclosure, extent of director liability and ease of shareholder suits indices

the company purchase used trucks from another company he owns.

- The price is higher than the going price for used trucks, but the transaction goes forward.
- All required approvals are obtained, and all required disclosures made, though the transaction is prejudicial to Buyer.
- Shareholders sue the interested parties and the members of the board of directors.

## PROTECTING INVESTORS

### Where does the economy stand today?

How strong are investor protections against self-dealing in Indonesia? The economy has a score of 6.0 on the strength of investor protection index, with a higher score indicating stronger protections (see the summary of scoring at the end of this chapter for details).

Globally, Indonesia stands at 52 in the ranking of 189 economies on the strength of investor protection

index (figure 7.1). While the indicator does not measure all aspects related to the protection of minority investors, a higher ranking does indicate that an economy's regulations offer stronger investor protections against self-dealing in the areas measured.

Figure 7.1 How Indonesia and comparator economies rank on the strength of investor protection index

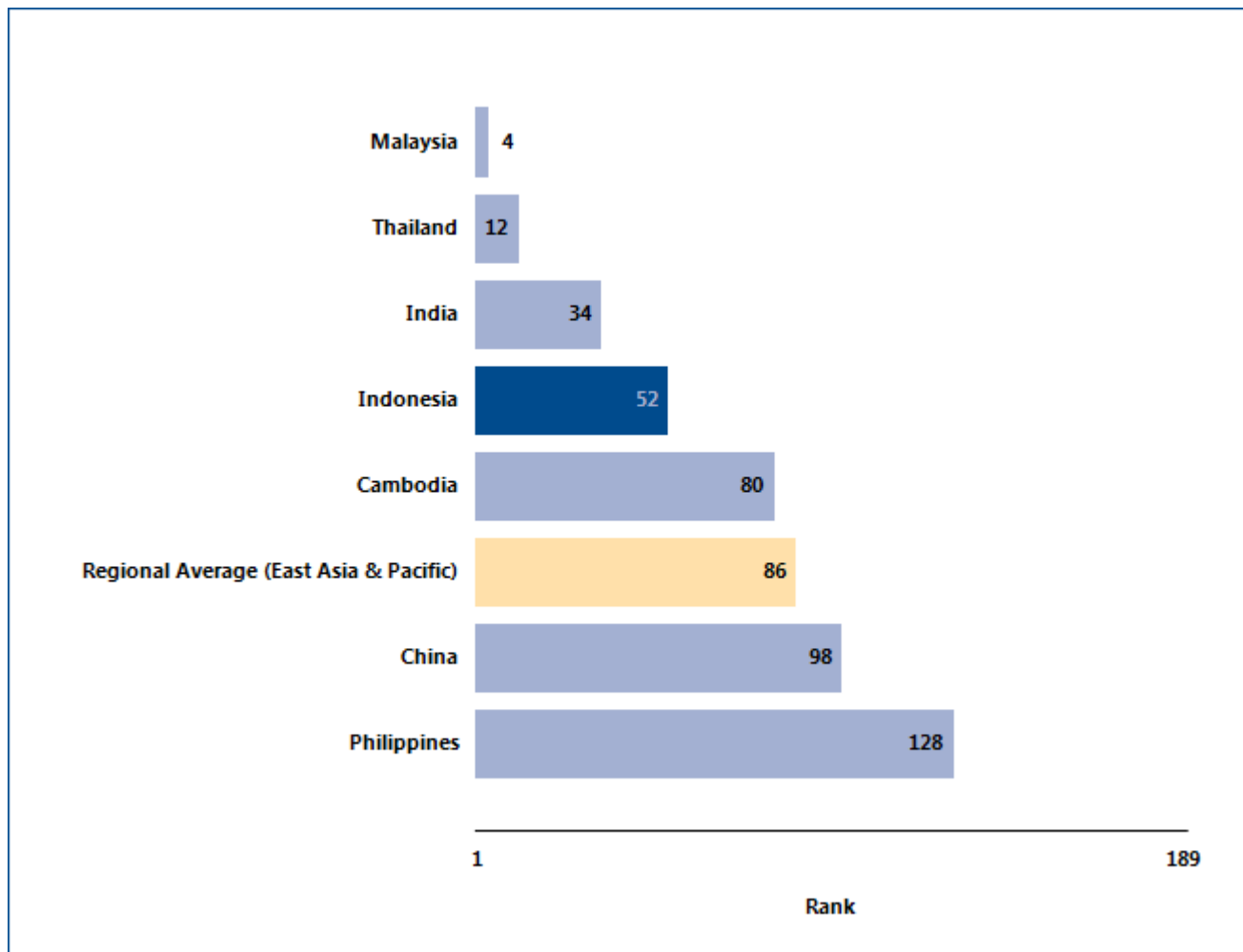

Source: Doing Business database.

## PROTECTING INVESTORS

### What are the changes over time?

While the most recent *Doing Business* data reflect how well regulations in Indonesia protect minority investors today, data over time show whether the protections have been strengthened (table 7.1). And the global

ranking on the strength of investor protection index over time shows whether the economy is slipping behind other economies in investor protections—or surpassing them.

Table 7.1 The strength of investor protections in Indonesia over time  
By *Doing Business* report year

Indicator	DB2006	DB2007	DB2008	DB2009	DB2010	DB2011	DB2012	DB2013	DB2014
Rank	..	..	..	..	..	..	..	51	52
Extent of disclosure index (0-10)	9	9	9	9	10	10	10	10	10
Extent of director liability index (0-10)	5	5	5	5	5	5	5	5	5
Ease of shareholder suits index (0-10)	3	3	3	3	3	3	3	3	3
Strength of investor protection index (0-10)	5.7	5.7	5.7	5.7	6.0	6.0	6.0	6.0	6.0

Note: n.a. = not applicable (the economy was not included in *Doing Business* for that year). DB2013 rankings shown are not last year's published rankings but comparable rankings for DB2013 that capture the effects of such factors as data corrections and the addition of 4 economies (Libya, Myanmar, San Marino and South Sudan) to the sample this year.

Source: *Doing Business* database.

## PROTECTING INVESTORS

One way to put an economy's scores on the protecting investors indicators into context is to see where the economy stands in the distribution of scores across economies. Figure 7.2 highlights the score on the extent of disclosure index for Indonesia in 2013 and

shows the number of economies with this score in 2013 as well as the regional average score. Figure 7.3 applies to the extent of director liability index, and figure 7.4 to the ease of shareholder suits index.

Figure 7.2 How strong are disclosure requirements?

Number of economies with each score on the extent of disclosure index (0–10), 2013

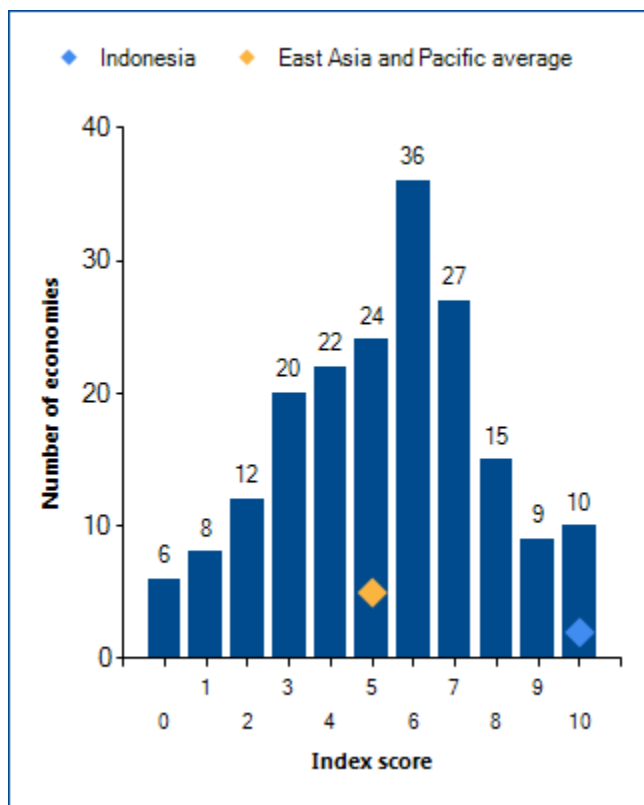

Note: Higher scores indicate greater disclosure.  
Source: Doing Business database.

Figure 7.3 How strong is the liability regime for directors?

Number of economies with each score on the extent of director liability index (0–10), 2013

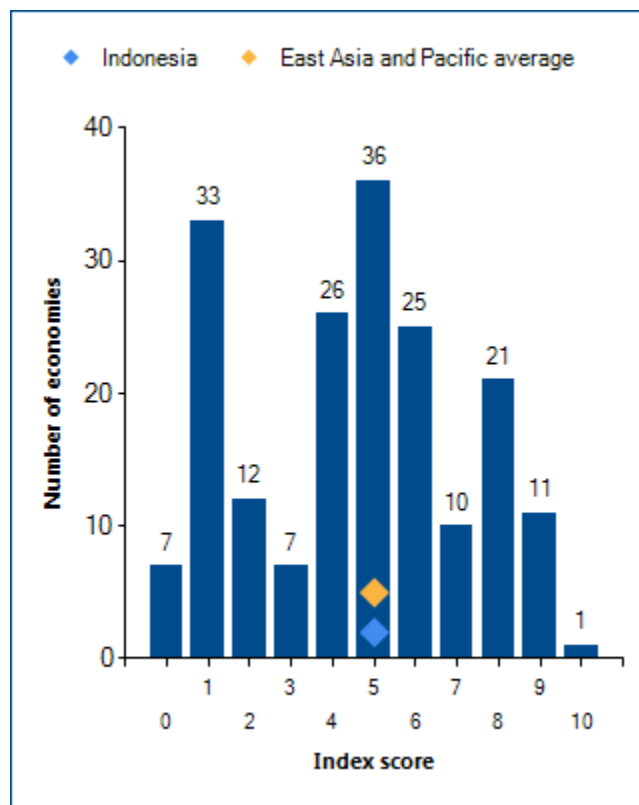

Note: Higher scores indicate greater liability of directors.  
Source: Doing Business database.

## PROTECTING INVESTORS

Figure 7.4 How easy is accessing internal corporate documents?

Number of economies with each score on the ease of shareholder suits index (0–10), 2013

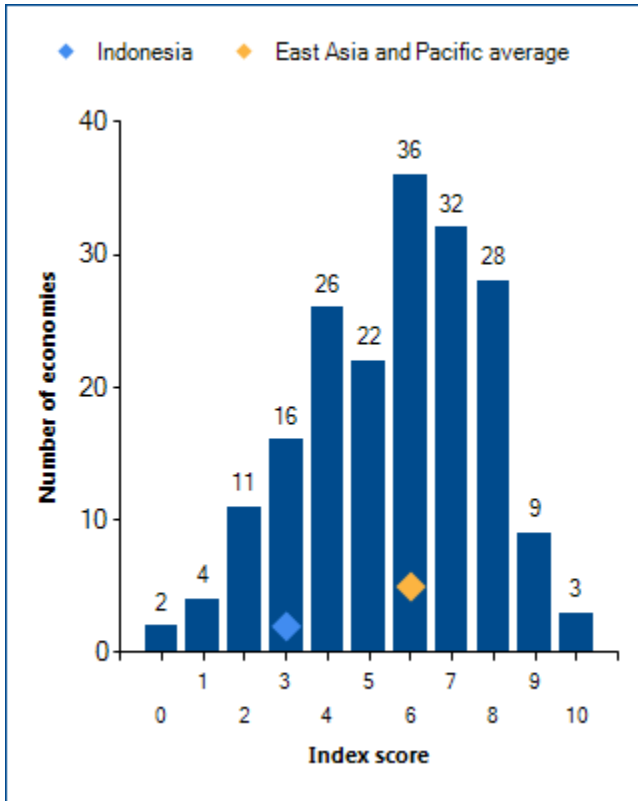

Note: Higher scores indicate greater minority shareholder access to evidence before and during trial.

Source: *Doing Business* database.

## PROTECTING INVESTORS

The scores recorded over time for Indonesia on the strength of investor protection index may also be revealing (figure 7.5). Equally interesting may be the

changes over time in the regional average score on this index.

Figure 7.5 Have investor protections become stronger over time?

### Strength of investor protection index (0–10)

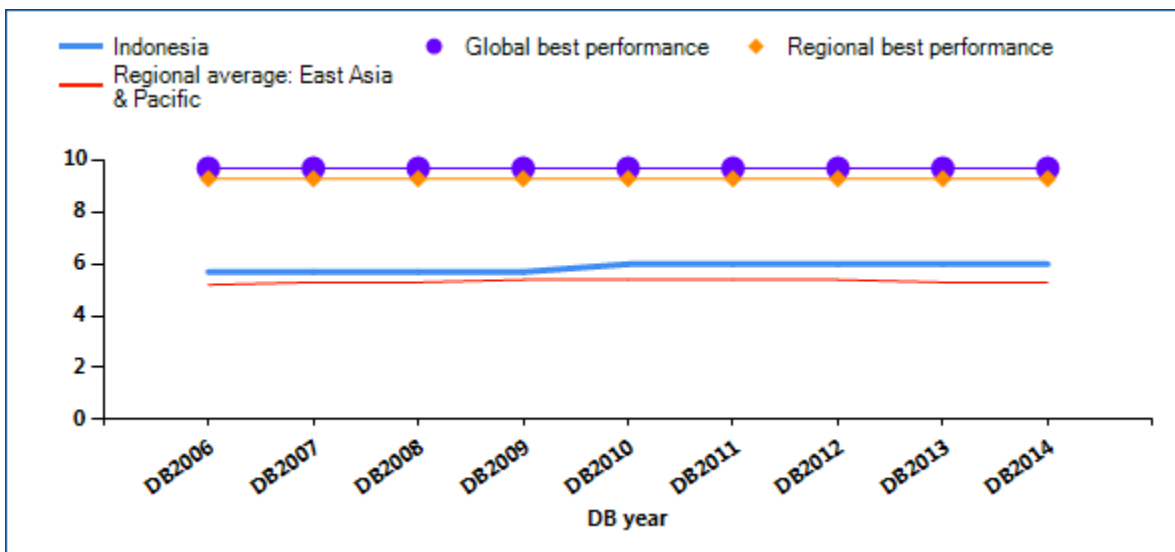

Note: The higher the score, the stronger the protections.  
 Source: Doing Business database.



## PROTECTING INVESTORS

Economies with the strongest protections of minority investors from self-dealing require detailed disclosure and define clear duties for directors. They also have well-functioning courts and up-to-date procedural rules that give minority shareholders the means to prove their case and obtain a judgment within a

reasonable time. As a result, reforms to strengthen investor protections may move ahead on different fronts—such as through new or amended company laws, securities regulations or civil procedure rules. What investor protection reforms has *Doing Business* recorded in Indonesia (table 7.2)?

Table 7.2 How has Indonesia strengthened investor protections—or not?  
By *Doing Business* report year

DB year	Reform
<b>DB2009</b>	No reform as measured by Doing Business.
<b>DB2010</b>	Indonesia increased investors' protections by increasing its disclosure requirements in cases of related-party transactions.
<b>DB2011</b>	No reform as measured by Doing Business.
<b>DB2012</b>	No reform as measured by Doing Business.
<b>DB2013</b>	No reform as measured by Doing Business.
<b>DB2014</b>	No reform as measured by Doing Business.

Note: For information on reforms in earlier years (back to DB2006), see the *Doing Business* reports for these years, available at <http://www.doingbusiness.org>.

Source: *Doing Business* database.

## PROTECTING INVESTORS

### What are the details?

The protecting investors indicators reported here for Indonesia are based on detailed information collected through a survey of corporate and securities lawyers about securities regulations, company laws and court rules of evidence and procedure. To construct the extent of disclosure, extent of director liability and

ease of shareholder suits indices, scores are assigned to each based on a range of conditions relating to disclosure, director liability and shareholder suits in a standard case study transaction (see the data notes at the end of this chapter). The summary below shows the details underlying the scores for Indonesia.

#### Summary of scoring for the protecting investors indicators in Indonesia

Indicator	Indonesia	East Asia & Pacific average	OECD high income average
<b>Extent of disclosure index (0-10)</b>	10	5	7
<b>Extent of director liability index (0-10)</b>	5	5	5
<b>Ease of shareholder suits index (0-10)</b>	3	6	7
<b>Strength of investor protection index (0-10)</b>	6.0	5.3	6.2

*Note:* In cases where an economy's regional classification is "OECD high income," regional averages above are only displayed once.

	Score	Score description
<b>Extent of disclosure index (0-10)</b>	10	
What corporate body provides legally sufficient approval for the transaction?	3	Both board of directors and shareholders meeting and Mr. James is not allowed to vote
Whether disclosure of the conflict of interest by Mr. James to the board of directors is required?	2	Full disclosure of all material facts
Whether immediate disclosure of the transaction to the public and/or shareholders is required?	2	Disclosure on the transaction and Mr. James' conflict of interest
Whether disclosure of the transaction in published periodic filings (annual reports) is required?	2	Disclosure on the transaction and Mr. James' conflict of interest
Whether an external body must review the terms of the transaction before it takes place?	1	Yes
<b>Extent of director liability index (0-10)</b>	5	
Whether shareholders can sue directly or derivatively for the damage that the Buyer-Seller transaction causes to the company?	1	Yes
Whether shareholders can hold Mr. James liable for the damage that the Buyer-Seller transaction causes to the company?	1	Liable for negligence or influencing the approval of the transaction
Whether shareholders can hold members of the approving body liable for the damage that the Buyer-Seller transaction causes to the company?	0	Not liable

	Score	Score description
Whether a court can void the transaction upon a successful claim by a shareholder plaintiff?	2	Possible when the transaction is unfair or entails a conflict of interest
Whether Mr. James pays damages for the harm caused to the company upon a successful claim by the shareholder plaintiff?	1	Yes
Whether Mr. James repays profits made from the transaction upon a successful claim by the shareholder plaintiff?	0	No
Whether fines and imprisonment can be applied against Mr. James?	0	No
<b>Ease of shareholder suits index (0-10)</b>	<b>3</b>	
Whether shareholders owning 10% or less of Buyer's shares can inspect transaction documents before filing suit?	1	Yes
Whether shareholders owning 10% or less of Buyer's shares can request an inspector to investigate the transaction?	1	Yes
Whether the plaintiff can obtain any documents from the defendant and witnesses during trial?	0	No documents available
Whether the plaintiff can request categories of documents from the defendant without identifying specific ones?	0	No
Whether the plaintiff can directly question the defendant and witnesses during trial?	1	Yes
Whether the level of proof required for civil suits is lower than that of criminal cases?	0	No
<b>Strength of investor protection index (0-10)</b>	<b>6.0</b>	

Source: Doing Business database.

## PAYING TAXES

Taxes are essential. They fund the public amenities, infrastructure and services that are crucial for a properly functioning economy. But the level of tax rates needs to be carefully chosen—and needless complexity in tax rules avoided. According to *Doing Business* data, in economies where it is more difficult and costly to pay taxes, larger shares of economic activity end up in the informal sector—where businesses pay no taxes at all.

### What do the indicators cover?

Using a case scenario, *Doing Business* measures the taxes and mandatory contributions that a medium-size company must pay in a given year as well as the administrative burden of paying taxes and contributions. This case scenario uses a set of financial statements and assumptions about transactions made over the year. Information is also compiled on the frequency of filing and payments as well as time taken to comply with tax laws. The ranking on the ease of paying taxes is the simple average of the percentile rankings on its component indicators: number of annual payments, time and total tax rate, with a threshold being applied to the total tax rate.<sup>1</sup> To make the data comparable across economies, several assumptions about the business and the taxes and contributions are used.

- TaxpayerCo is a medium-size business that started operations on January 1, 2011.
- The business starts from the same financial position in each economy. All the taxes and mandatory contributions paid during the second year of operation are recorded.
- Taxes and mandatory contributions are measured at all levels of government.

### WHAT THE PAYING TAXES INDICATORS MEASURE

#### Tax payments for a manufacturing company in 2012 (number per year adjusted for electronic and joint filing and payment)

Total number of taxes and contributions paid, including consumption taxes (value added tax, sales tax or goods and service tax)

Method and frequency of filing and payment

#### Time required to comply with 3 major taxes (hours per year)

Collecting information and computing the tax payable

Completing tax return forms, filing with proper agencies

Arranging payment or withholding

Preparing separate tax accounting books, if required

#### Total tax rate (% of profit before all taxes)

Profit or corporate income tax

Social contributions and labor taxes paid by the employer

Property and property transfer taxes

Dividend, capital gains and financial transactions taxes

Waste collection, vehicle, road and other taxes

- Taxes and mandatory contributions include corporate income tax, turnover tax and all labor taxes and contributions paid by the company.
- A range of standard deductions and exemptions are also recorded.

<sup>1</sup> The threshold is defined as the highest total tax rate among the top 15% of economies in the ranking on the total tax rate. It is calculated and adjusted on a yearly basis. The threshold is not based on any economic theory of an "optimal tax rate" that minimizes distortions or maximizes efficiency in the tax system of an economy overall. Instead, it is mainly empirical in nature, set at the lower end of the distribution of tax rates levied on medium-size enterprises in the manufacturing sector as observed through the paying taxes indicators. This reduces the bias in the indicators toward economies that do not need to levy significant taxes on companies like the *Doing Business* standardized case study company because they raise public revenue in other ways—for example, through taxes on foreign companies, through taxes on sectors other than manufacturing or from natural resources (all of which are outside the scope of the methodology). This year's threshold is 25.5%.

## PAYING TAXES

### Where does the economy stand today?

What is the administrative burden of complying with taxes in Indonesia—and how much do firms pay in taxes? On average, firms make 52 tax payments a year, spend 259 hours a year filing, preparing and paying taxes and pay total taxes amounting to 32.2% of profit (see the summary at the end of this chapter for details).

Globally, Indonesia stands at 137 in the ranking of 189 economies on the ease of paying taxes (figure 8.1). The rankings for comparator economies and the regional average provide other useful information for assessing the tax compliance burden for businesses in Indonesia.

Figure 8.1 How Indonesia and comparator economies rank on the ease of paying taxes

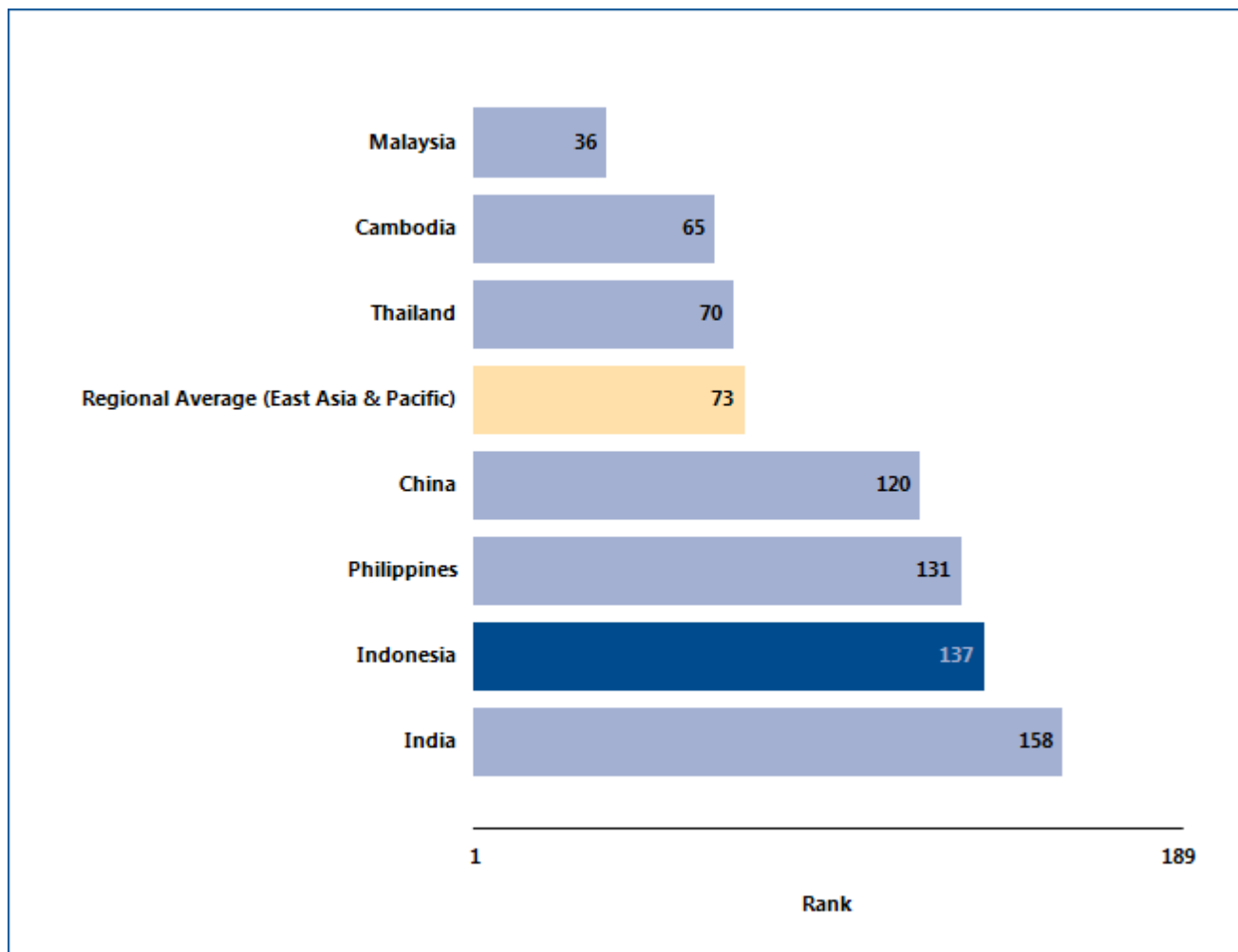

Source: Doing Business database.

## PAYING TAXES

### What are the changes over time?

The benchmarks provided by the economies that over time have had the best performance regionally or globally on the number of payments or the time required to prepare and file taxes (figure 8.2) help

show what is possible in easing the administrative burden of tax compliance. And changes in regional averages can show where Indonesia is keeping up—and where it is falling behind.

Figure 8.2 Has paying taxes become easier over time?

#### Payments (number per year)

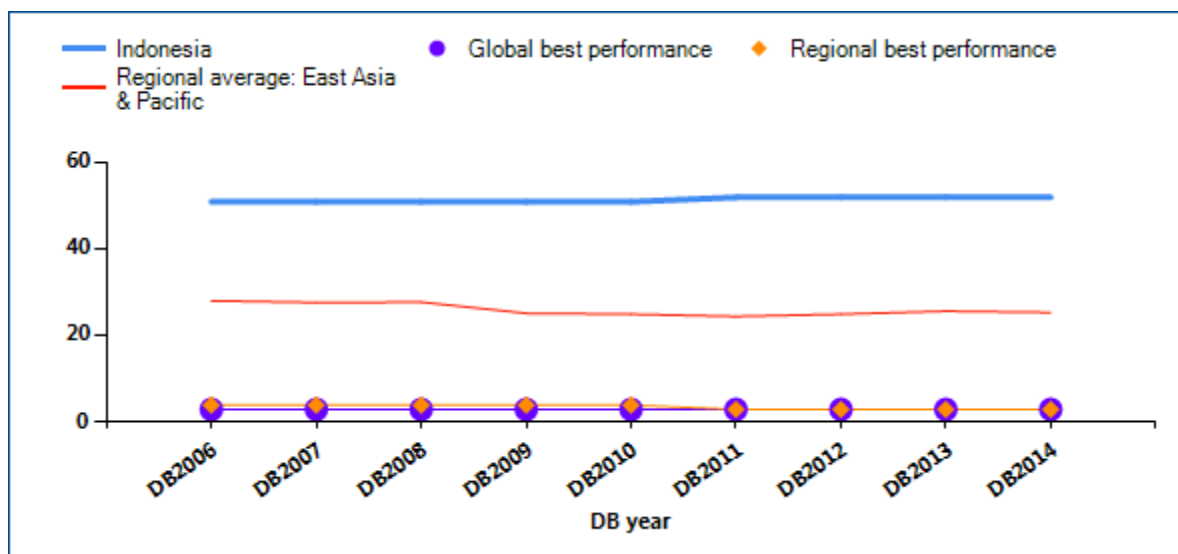

#### Time (hours per year)

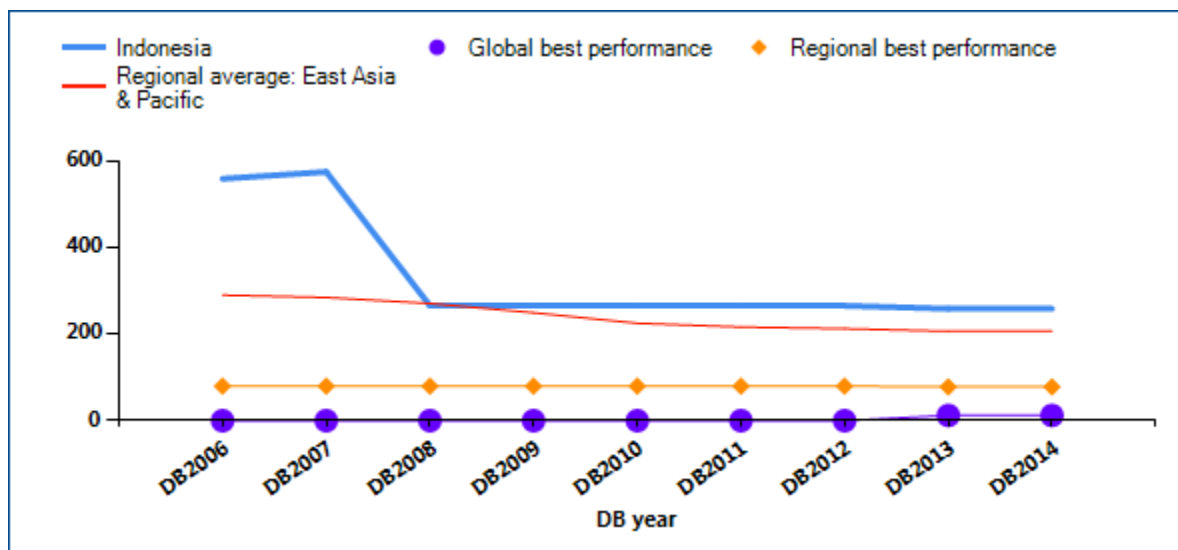

## PAYING TAXES

### Total tax rate (% of profit)

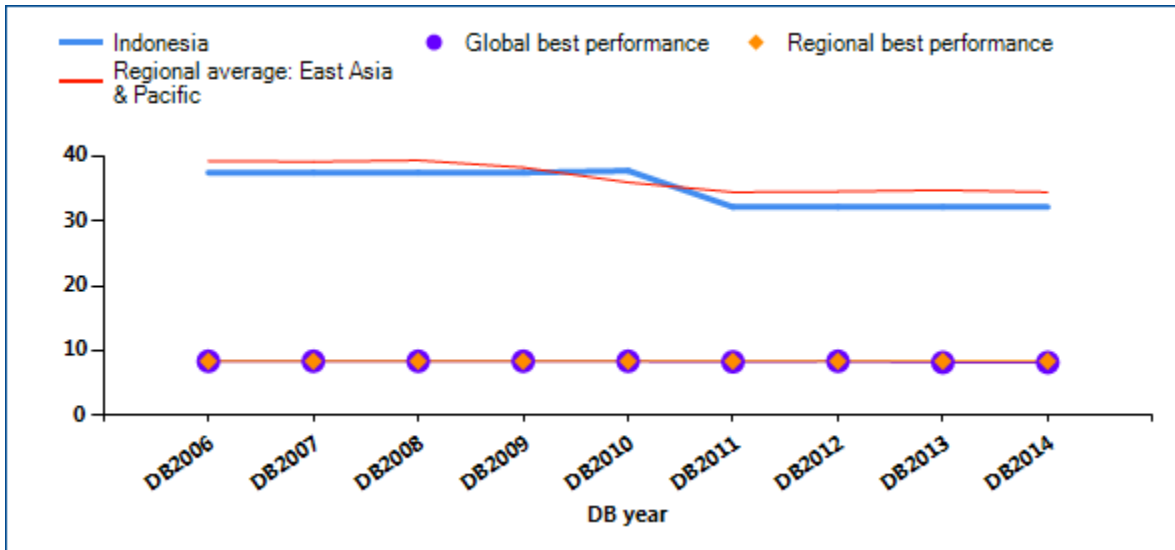

Note: DB2013 rankings shown are not last year's published rankings but comparable rankings for DB2013 that capture the effects of such factors as data corrections and the addition of 4 economies (Libya, Myanmar, San Marino and South Sudan) to the sample this year. DB2013 rankings reflect changes to the methodology. For all economies with a total tax rate below the threshold of 25.5% applied in DB2014, the total tax rate is set at 25.5% for the purpose of calculating the ranking on the ease of paying taxes.

Source: *Doing Business* database.

## PAYING TAXES

Economies around the world have made paying taxes faster and easier for businesses—such as by consolidating filings, reducing the frequency of payments or offering electronic filing and payment. Many have lowered tax rates. Changes have brought

concrete results. Some economies simplifying tax payment and reducing rates have seen tax revenue rise. What tax reforms has *Doing Business* recorded in Indonesia (table 8.1)?

Table 8.1 How has Indonesia made paying taxes easier—or not?  
By *Doing Business* report year

DB year	Reform
<b>DB2009</b>	No reform as measured by Doing Business.
<b>DB2010</b>	No reform as measured by Doing Business.
<b>DB2011</b>	Indonesia reduced its corporate income tax rate.
<b>DB2012</b>	No reform as measured by Doing Business.
<b>DB2013</b>	No reform as measured by Doing Business.
<b>DB2014</b>	No reform as measured by Doing Business.

Note: For information on reforms in earlier years (back to DB2006), see the *Doing Business* reports for these years, available at <http://www.doingbusiness.org>.

Source: *Doing Business* database.



## PAYING TAXES

### What are the details?

The indicators reported here for Indonesia are based on a standard set of taxes and contributions that would be paid by the case study company used by *Doing Business* in collecting the data (see the section in this chapter on what the indicators cover). Tax practitioners are asked to review standard financial statements as well as a standard list of transactions that the company completed during the year. Respondents are asked how much in taxes and mandatory contributions the business must pay and what the process is for doing so.

#### LOCATION OF STANDARDIZED COMPANY

**City: Jakarta**

The taxes and contributions paid are listed in the summary below, along with the associated number of payments, time and tax rate.

#### Summary of tax rates and administrative burden in Indonesia

Indicator	Indonesia	East Asia & Pacific average	OECD high income average
<b>Payments (number per year)</b>	52	25	12
<b>Time (hours per year)</b>	259	208	175
<b>Profit tax (%)</b>	18.1	16.4	16.1
<b>Labor tax and contributions (%)</b>	10.8	10.7	23.1
<b>Other taxes (%)</b>	3.2	7.4	2.0
<b>Total tax rate (% profit)</b>	32.2	34.5	41.3

Note: In cases where an economy's regional classification is "OECD high income," regional averages above are only displayed once.

Tax or mandatory contribution	Payments (number)	Notes on payments	Time (hours)	Statutory tax rate	Tax base	Total tax rate (% of profit)	Notes on total tax rate
<b>Corporate income tax</b>	13		75	25%	taxable profit	18.1	
<b>Employer paid - Health insurance contributions</b>	12		0	6%	gross salaries	6.1	
<b>Employer paid - Social security contributions</b>	12		94	4%	gross salaries	4.8	

<b>Tax or mandatory contribution</b>	<b>Payments (number)</b>	<b>Notes on payments</b>	<b>Time (hours)</b>	<b>Statutory tax rate</b>	<b>Tax base</b>	<b>Total tax rate (% of profit)</b>	<b>Notes on total tax rate</b>
<b>Capital gains tax</b>	1		0	5%	price of sale	3	
<b>Property tax</b>	1		0	1%	property value	0.1	
<b>Stamp duty</b>	1		0	Rp 6,000	fixed fee	0	
<b>Value added tax (VAT)</b>	12		90	10%	value added	0	not included
<b>Totals</b>	<b>52</b>		<b>259</b>			<b>32.2</b>	

Source: Doing Business database.

## TRADING ACROSS BORDERS

In today's globalized world, making trade between economies easier is increasingly important for business. Excessive document requirements, burdensome customs procedures, inefficient port operations and inadequate infrastructure all lead to extra costs and delays for exporters and importers, stifling trade potential. Research shows that exporters in developing countries gain more from a 10% drop in their trading costs than from a similar reduction in the tariffs applied to their products in global markets.

### What do the indicators cover?

*Doing Business* measures the time and cost (excluding tariffs and the time and cost for sea transport) associated with exporting and importing a standard shipment of goods by sea transport, and the number of documents necessary to complete the transaction. The indicators cover procedural requirements such as documentation requirements and procedures at customs and other regulatory agencies as well as at the port. They also cover trade logistics, including the time and cost of inland transport to the largest business city. The ranking on the ease of trading across borders is the simple average of the percentile rankings on its component indicators: documents, time and cost to export and import.

To make the data comparable across economies, *Doing Business* uses several assumptions about the business and the traded goods.

The business:

- Is of medium size and employs 60 people.
- Is located in the periurban area of the economy's largest business city.
- Is a private, limited liability company, domestically owned, formally registered and operating under commercial laws and regulations of the economy.

The traded goods:

- Are not hazardous nor do they include

### WHAT THE TRADING ACROSS BORDERS INDICATORS MEASURE

#### Documents required to export and import (number)

- Bank documents
- Customs clearance documents
- Port and terminal handling documents
- Transport documents

#### Time required to export and import (days)

- Obtaining, filling out and submitting all the documents
- Inland transport and handling
- Customs clearance and inspections
- Port and terminal handling
- Does not include sea transport time

#### Cost required to export and import (US\$ per container)

- All documentation
- Inland transport and handling
- Customs clearance and inspections
- Port and terminal handling
- Official costs only, no bribes

military items.

- Do not require refrigeration or any other special environment.
- Do not require any special phytosanitary or environmental safety standards other than accepted international standards.
- Are one of the economy's leading export or import products.
- Are transported in a dry-cargo, 20-foot full container load.

## TRADING ACROSS BORDERS

### Where does the economy stand today?

What does it take to export or import in Indonesia? According to data collected by *Doing Business*, exporting a standard container of goods requires 4 documents, takes 17 days and costs \$615. Importing the same container of goods requires 8 documents, takes 23 days and costs \$660 (see the summary of procedures and documents at the end of this chapter for details).

Globally, Indonesia stands at 54 in the ranking of 189 economies on the ease of trading across borders (figure 9.1). The rankings for comparator economies and the regional average ranking provide other useful information for assessing how easy it is for a business in Indonesia to export and import goods.

Figure 9.1 How Indonesia and comparator economies rank on the ease of trading across borders

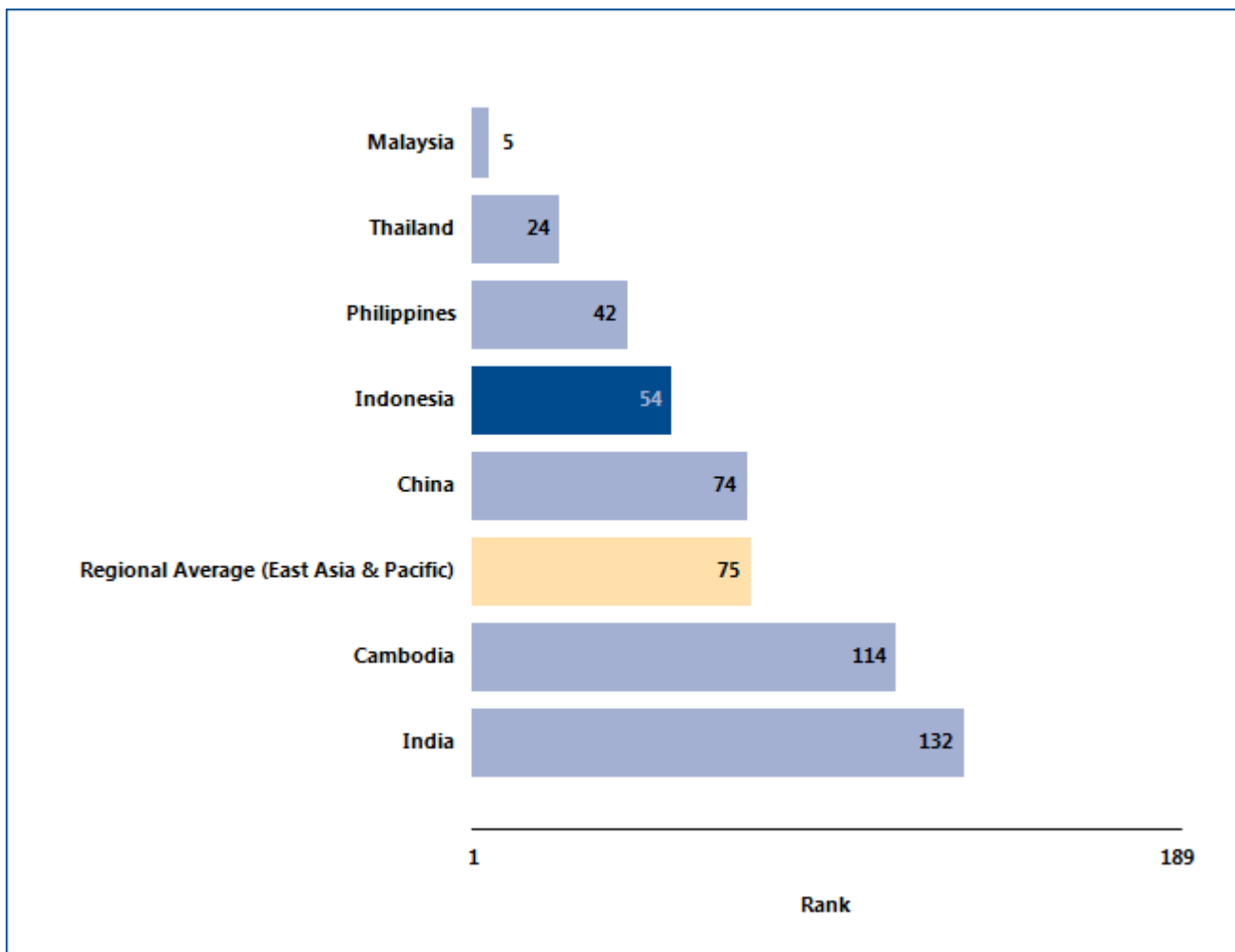

Source: *Doing Business* database.

## TRADING ACROSS BORDERS

### What are the changes over time?

The benchmarks provided by the economies that over time have had the best performance regionally or globally on the documents, time or cost required to export or import (figure 9.2) help show what is

possible in making it easier to trade across borders. And changes in regional averages can show where Indonesia is keeping up—and where it is falling behind.

Figure 9.2 Has trading across borders become easier over time?

#### Documents to export (number)

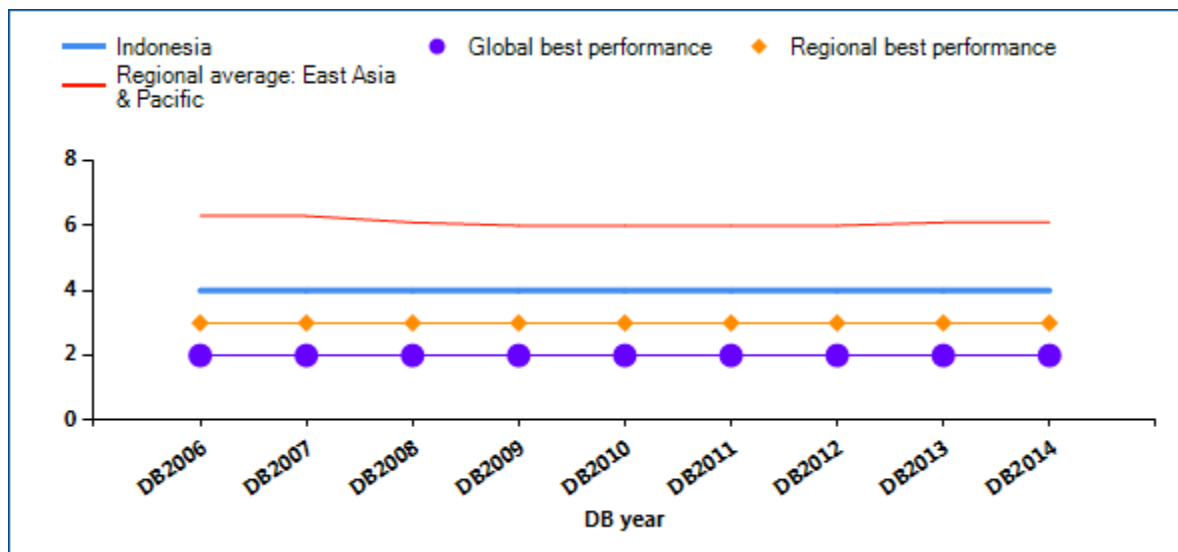

#### Time to export (days)

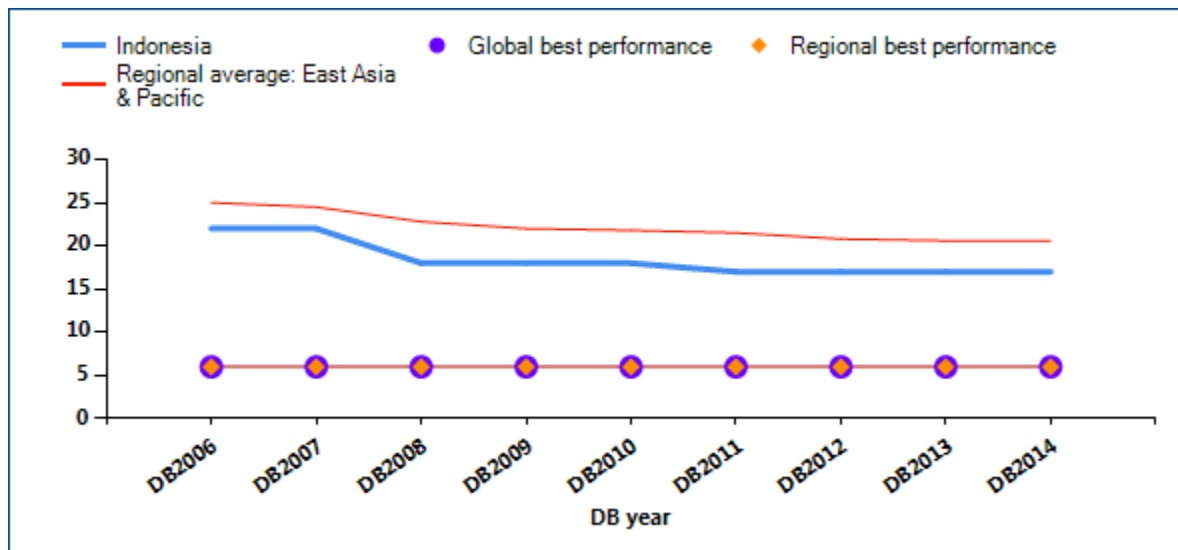

## TRADING ACROSS BORDERS

### Cost to export (US\$ per container)

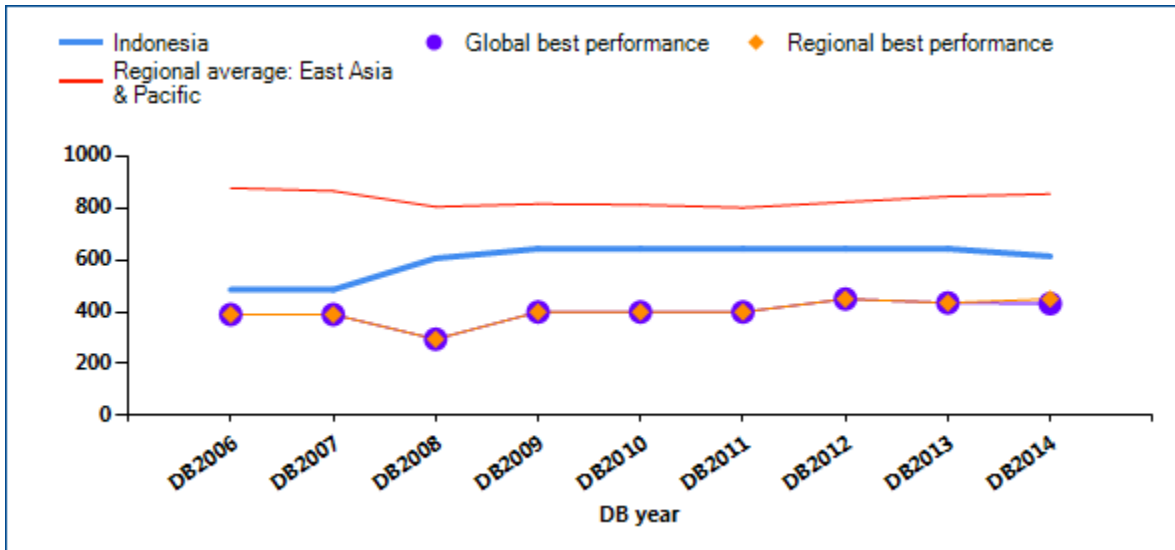

### Documents to import (number)

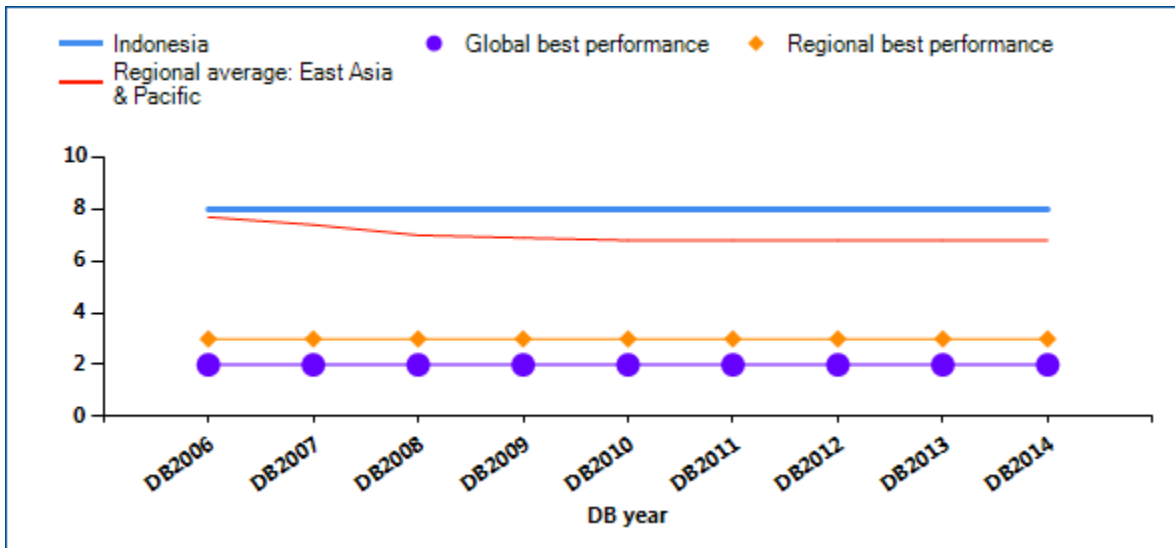

## TRADING ACROSS BORDERS

### Time to import (days)

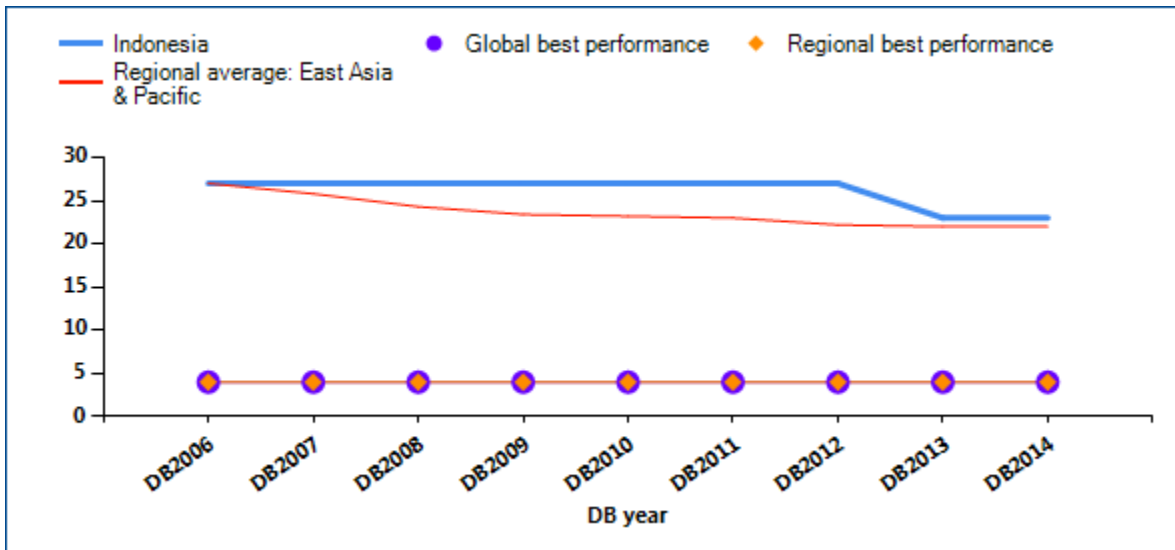

### Cost to import (US\$ per container)

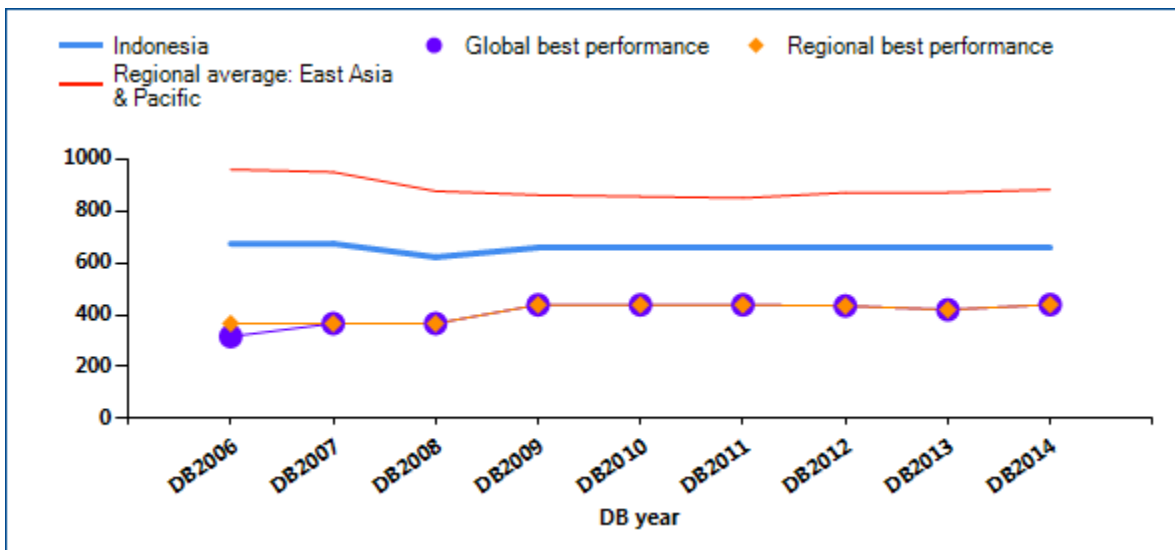

Note: DB2013 rankings shown are not last year's published rankings but comparable rankings for DB2013 that capture the effects of such factors as data corrections and the addition of 4 economies (Libya, Myanmar, San Marino and South Sudan) to the sample this year.

Source: Doing Business database.

## TRADING ACROSS BORDERS

In economies around the world, trading across borders as measured by *Doing Business* has become faster and easier over the years. Governments have introduced tools to facilitate trade—including single windows, risk-based inspections and electronic data interchange

systems. These changes help improve the trading environment and boost firms' international competitiveness. What trade reforms has *Doing Business* recorded in Indonesia (table 9.1)?

Table 9.1 How has Indonesia made trading across borders easier—or not?  
By *Doing Business* report year

DB year	Reform
<b>DB2009</b>	No reform as measured by Doing Business.
<b>DB2010</b>	No reform as measured by Doing Business.
<b>DB2011</b>	Indonesia reduced the time to export by launching a single-window service.
<b>DB2012</b>	No reform as measured by Doing Business.
<b>DB2013</b>	No reform as measured by Doing Business.
<b>DB2014</b>	No reform as measured by Doing Business.

*Note:* For information on reforms in earlier years (back to DB2006), see the *Doing Business* reports for these years, available at <http://www.doingbusiness.org>.

*Source:* *Doing Business* database.



## TRADING ACROSS BORDERS

### What are the details?

The indicators reported here for Indonesia are based on a set of specific procedural requirements for trading a standard shipment of goods by ocean transport (see the section in this chapter on what the indicators cover). Information on the procedures as well as the required documents and the time and cost to complete each procedure is collected from local freight forwarders, shipping lines, customs brokers, port officials and banks.

#### LOCATION OF STANDARDIZED COMPANY

**City: Jakarta**

The procedural requirements, and the associated time and cost, for exporting and importing a standard shipment of goods are listed in the summary below, along with the required documents.

#### Summary of procedures and documents for trading across borders in Indonesia

Indicator	Indonesia	East Asia & Pacific average	OECD high income average
<b>Documents to export (number)</b>	4	6	4
<b>Time to export (days)</b>	17	21	11
<b>Cost to export (US\$ per container)</b>	615	856	1,070
<b>Documents to import (number)</b>	8	7	4
<b>Time to import (days)</b>	23	22	10
<b>Cost to import (US\$ per container)</b>	660	884	1,090

*Note:* In cases where an economy's regional classification is "OECD high income," regional averages above are only displayed once.

Procedures to export	Time (days)	Cost (US\$)
Documents preparation	11	165
Customs clearance and technical control	1	125
Ports and terminal handling	2	165
Inland transportation and handling	3	160
Totals	17	615

Procedures to import	Time (days)	Cost (US\$)
Documents preparation	13	210

Procedures to import	Time (days)	Cost (US\$)
Customs clearance and technical control	4	125
Ports and terminal handling	4	165
Inland transportation and handling	2	160
Totals	23	660

Documents to export
Bill of lading
Commercial Invoice
Packing list
PEB (export declaration form)

Source: Doing Business database.

Documents to import
Bill of lading
Cargo release order (SPPB)
Commercial invoice
Customs import declaration (PIB)
Insurance documentation
Packing list
Proof of payments of Customs, Excise and Taxation (SSPCP)
Terminal handling receipts

## ENFORCING CONTRACTS

Effective commercial dispute resolution has many benefits. Courts are essential for entrepreneurs because they interpret the rules of the market and protect economic rights. Efficient and transparent courts encourage new business relationships because businesses know they can rely on the courts if a new customer fails to pay. Speedy trials are essential for small enterprises, which may lack the resources to stay in business while awaiting the outcome of a long court dispute.

### What do the indicators cover?

*Doing Business* measures the efficiency of the judicial system in resolving a commercial dispute before local courts. Following the step-by-step evolution of a standardized case study, it collects data relating to the time, cost and procedural complexity of resolving a commercial lawsuit. The ranking on the ease of enforcing contracts is the simple average of the percentile rankings on its component indicators: procedures, time and cost.

The dispute in the case study involves the breach of a sales contract between 2 domestic businesses. The case study assumes that the court hears an expert on the quality of the goods in dispute. This distinguishes the case from simple debt enforcement. To make the data comparable across economies, *Doing Business* uses several assumptions about the case:

- The seller and buyer are located in the economy's largest business city.
- The buyer orders custom-made goods, then fails to pay.
- The seller sues the buyer before a competent court.
- The value of the claim is 200% of income per capita.
- The seller requests a pretrial attachment to secure the claim.
- The dispute on the quality of the goods requires an expert opinion.
- The judge decides in favor of the seller; there is no appeal.
- The seller enforces the judgment through a public sale of the buyer's movable assets.

### WHAT THE ENFORCING CONTRACTS

#### INDICATORS MEASURE

##### Procedures to enforce a contract through the courts (number)

- Steps to file and serve the case
- Steps for trial and judgment
- Steps to enforce the judgment

##### Time required to complete procedures (calendar days)

- Time to file and serve the case
- Time for trial and obtaining judgment
- Time to enforce the judgment

##### Cost required to complete procedures (% of claim)

- Average attorney fees
- Court costs
- Enforcement costs

## ENFORCING CONTRACTS

### Where does the economy stand today?

How efficient is the process of resolving a commercial dispute through the courts in Indonesia? According to data collected by *Doing Business*, contract enforcement takes 498 days, costs 139.4% of the value of the claim and requires 40 procedures (see the summary at the end of this chapter for details).

Globally, Indonesia stands at 147 in the ranking of 189 economies on the ease of enforcing contracts (figure 10.1). The rankings for comparator economies and the regional average ranking provide other useful benchmarks for assessing the efficiency of contract enforcement in Indonesia.

Figure 10.1 How Indonesia and comparator economies rank on the ease of enforcing contracts

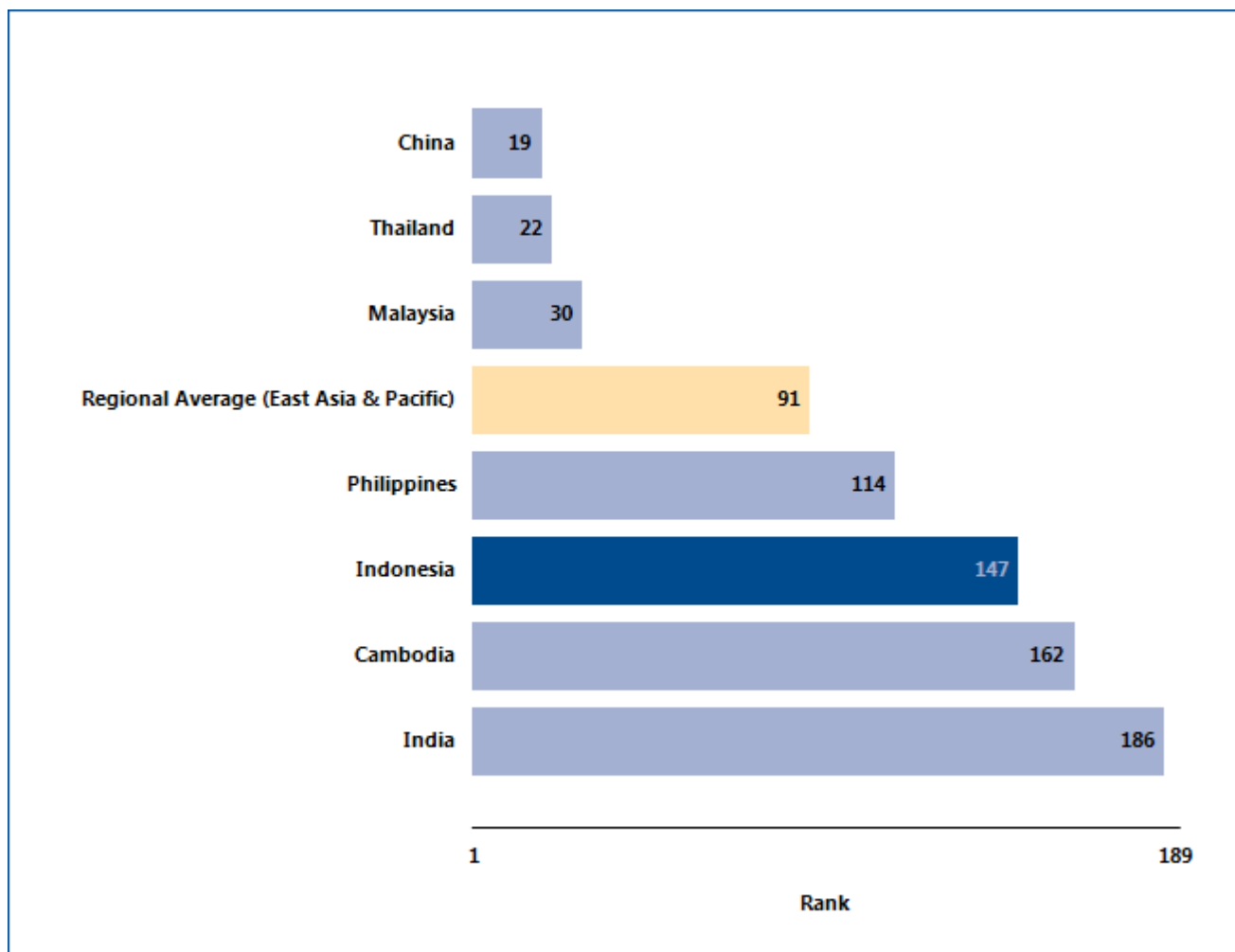

Source: *Doing Business* database.

## ENFORCING CONTRACTS

### What are the changes over time?

The benchmarks provided by the economies that over time have had the best performance regionally or globally on the number of steps, time or cost required to enforce a contract through the courts (figure 10.2)

help show what is possible in improving the efficiency of contract enforcement. And changes in regional averages can show where Indonesia is keeping up—and where it is falling behind.

Figure 10.2 Has enforcing contracts become easier over time?

#### Time (days)

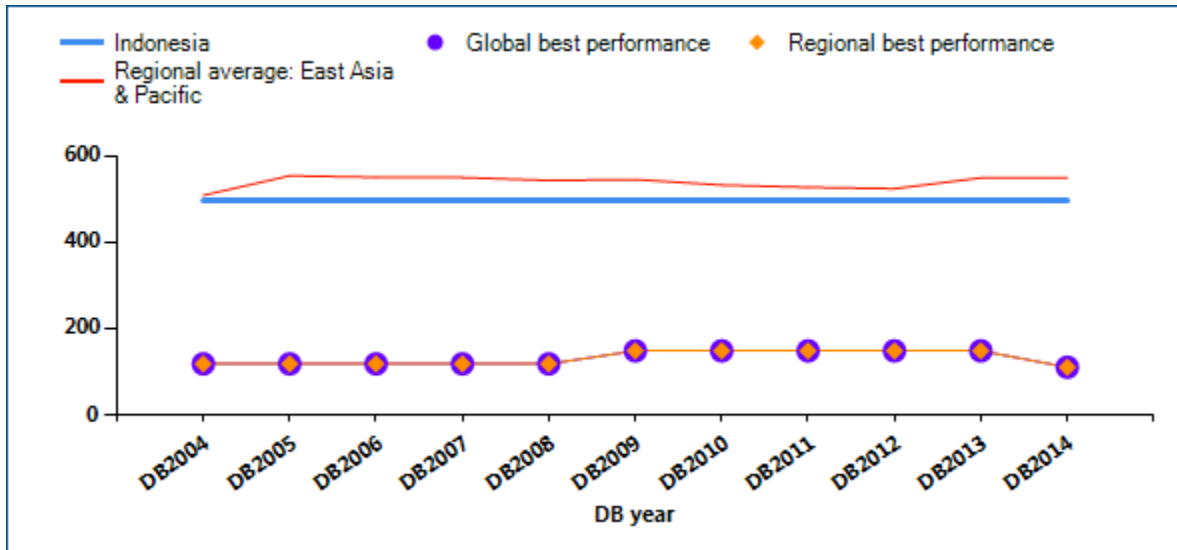

#### Cost (% of claim)

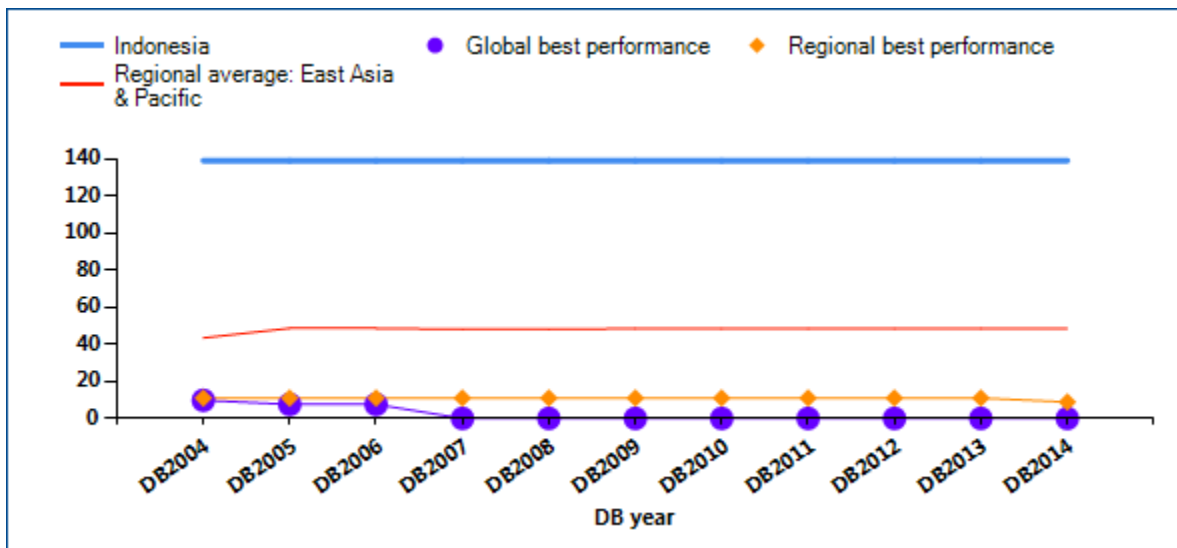

## ENFORCING CONTRACTS

### Procedures (number)

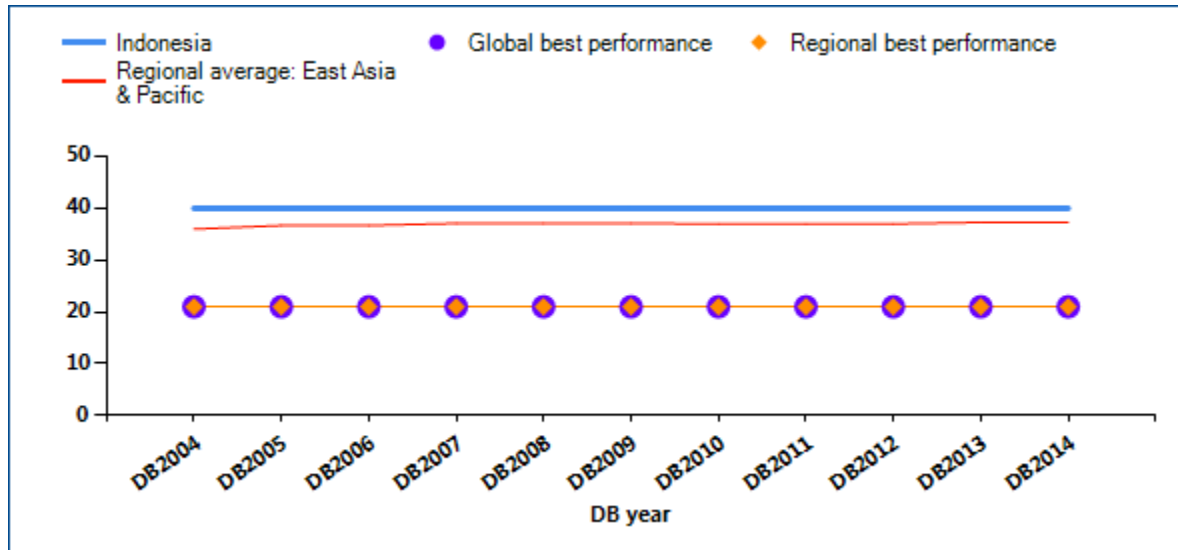

Note: DB2013 rankings shown are not last year's published rankings but comparable rankings for DB2013 that capture the effects of such factors as data corrections and the addition of 4 economies (Libya, Myanmar, San Marino and South Sudan) to the sample this year.

Source: Doing Business database.

## ENFORCING CONTRACTS

Economies in all regions have improved contract enforcement in recent years. A judiciary can be improved in different ways. Higher-income economies tend to look for ways to enhance efficiency by introducing new technology. Lower-income economies

often work on reducing backlogs by introducing periodic reviews to clear inactive cases from the docket and by making procedures faster. What reforms making it easier (or more difficult) to enforce contracts has *Doing Business* recorded in Indonesia (table 10.1)?

Table 10.1 How has Indonesia made enforcing contracts easier—or not?

By *Doing Business* report year

DB year	Reform
DB2009	No reform as measured by Doing Business.
DB2010	No reform as measured by Doing Business.
DB2011	No reform as measured by Doing Business.
DB2012	No reform as measured by Doing Business.
DB2013	No reform as measured by Doing Business.
DB2014	No reform as measured by Doing Business.

Note: For information on reforms in earlier years (back to DB2005), see the *Doing Business* reports for these years, available at <http://www.doingbusiness.org>.

Source: *Doing Business* database.

## ENFORCING CONTRACTS

### What are the details?

The indicators reported here for Indonesia are based on a set of specific procedural steps required to resolve a standardized commercial dispute through the courts (see the section in this chapter on what the indicators cover). These procedures, and the time and cost of completing them, are identified through study of the codes of civil procedure and other court regulations, as well as through surveys completed by local litigation lawyers (and, in a quarter of the economies covered by *Doing Business*, by judges as well).

#### COURT NAME

**City:** Jakarta

**Claim Value LCU:** 59526193

**Court Name:** Jakarta District Court

The procedures for resolving a commercial lawsuit, and the associated time and cost, are listed in the summary below.

#### Summary of procedures for enforcing a contract in Indonesia—and the time and cost

Indicator	Indonesia	East Asia & Pacific average	OECD high income average
<b>Time (days)</b>	<b>498</b>	<b>551</b>	<b>529</b>
<b>Filing and service</b>	98		
<b>Trial and judgment</b>	220		
<b>Enforcement of judgment</b>	180		
<b>Cost (% of claim)</b>	<b>139.4</b>	<b>48.7</b>	<b>21.0</b>
<b>Attorney cost (% of claim)</b>	111.3		
<b>Court cost (% of claim)</b>	3.1		
<b>Enforcement Cost (% of claim)</b>	25.0		
<b>Procedures (number)</b>	<b>40</b>	<b>37</b>	<b>31</b>

*Note:* In cases where an economy's regional classification is "OECD high income," regional averages above are only displayed once.



## ENFORCING CONTRACTS

No.	Procedure
<b>Filing and service:</b>	
1	Plaintiff requests payment: Plaintiff or his lawyer asks Defendant orally or in writing to comply with the contract.
*	Plaintiff's filing of summons and complaint: Plaintiff files his summons and complaint with the court, orally or in writing.
*	Plaintiff's payment of court fees: Plaintiff pays court duties, stamp duties, or any other type of court fee.
2	Registration of court case: The court administration registers the lawsuit or court case. This includes assigning a reference number to the lawsuit or court case.
*	Assignment of court case to a judge: The court case is assigned to a specific judge through a random procedure, automated system, ruling of an administrative judge, court officer, etc.
3	Court scrutiny of summons and complaint: A judge examines Plaintiff's summons and complaint for formal requirements.
4	Delivery of summons and complaint to person authorized to perform service of process on Defendant: The judge or a court officer delivers the summons to a summoning office, officer, or authorized person (including Plaintiff), for service of process on Defendant.
5	First attempt at physical delivery: A first attempt to physically deliver summons and complaint to Defendant is successful in the majority of cases.
*	Application for pre-judgment attachment: Plaintiff submits an application in writing for the attachment of Defendant's property prior to judgment. (see assumption 5)
*	Decision on pre-judgment attachment: The judge decides whether to grant Plaintiff's request for pre-judgment attachment of Defendant's property and notifies Plaintiff and Defendant of the decision. This step may include requesting that Plaintiff submit guarantees or bonds to secure Defendant
6	Pre-judgment attachment.: Defendant's property is attached prior to judgment. Attachment is either physical or achieved by registering, marking, debiting or separating assets. (see assumption 5)
7	Custody of assets attached prior to judgment: Defendant's attached assets are put under enforcement officer's or (private) bailiff's care. (see assumption 5)
8	Hearing on pre-judgment attachment: A hearing takes place to resolve the question of whether Defendant's assets can be attached prior to judgment. This process may include the submission of separate summons and petitions. (see assumption 5)
<b>Trial and judgment:</b>	
*	Defendant's filing of preliminary exemptions: Defendant presents preliminary exemptions to the court. Preliminary exemptions differ from answers on the merits of the claim. Examples of preliminary exemptions are statute of limitations, jurisdictions, etc.

No.	Procedure
*	Plaintiff's answer to preliminary exemptions: Plaintiff responds to the preliminary exemptions raised by Defendant.
9	Judge's resolution on preliminary exemptions: Judge decides on preliminary exemptions separately from the merits of the case.
10	Defendant's filing of defense or answer to Plaintiff's claim: Defendant files a written pleading which includes his defense or answer on the merits of the case. Defendant's written answer may or may not include witness statements, expert statements, the documents Defendant relies on as evidence and the legal authori
11	Deadline for Plaintiff to answer Defendant's defense or answer: Judge sets the deadline by which Plaintiff will be allowed to answer Defendant's defense or answer.
12	Plaintiff's written response to Defendant's defense or answer: Plaintiff responds to Defendant's defense or answer with a written pleading. Plaintiff's answer may or may not include a witness statements or expert (witness) statements.
13	Filing of pleadings: Plaintiff and Defendant file written pleadings and submissions with the court and transmit copies of the written pleadings or submissions to one another. The pleadings may or may not include witness statements or expert (witness) statements.
14	Adjournments: Court procedure is delayed because one or both parties request and obtain an adjournment to submit written pleadings.
*	Court appointment of independent expert: Judge appoints, either at the parties' request or at his own initiative, an independent expert to decide whether the quality of the goods Plaintiff delivered to Defendant is adequate. (see assumption 6-b of this case)
*	Delivery of expert report by court-appointed expert: The independent expert appointed by the court delivers his or her expert report to the court. (see assumption 6-b of this case)
15	Pre-trial conference on procedure: The judge meets with the parties to discuss procedural issues (for example which applications and motions parties intend to file, which documents parties intend to rely on, what will be presented as evidence the oral hearing or trial, etc.)
*	Setting of date for mediation hearing: The judge sets a date for a mediation hearing, sometimes also called a 'pre-trial conference,' and notifies the parties of the hearing date.
16	Mediation hearing: The judge during this informal meeting with the parties encourages them to settle the case. The judge acts as mediator. If the case cannot be settled, the judge may draft a pre-trial conference report, after which the case may be allocated to another judg
*	List of (expert) witnesses: The parties file a list of (expert) witnesses with the court. (see assumption 6-a)
17	Adjournments: Court proceedings are delayed because one or both parties request and obtain an adjournment to prepare for the oral hearing or trial.
18	Oral hearing (prevalent in civil law): The parties argue the merits of the case at an oral hearing before the judge. Witnesses and a court-appointed independent expert may be heard and questioned at the oral hearing.

No.	Procedure
19	Order for submission of final arguments: The judge sets the deadline for the submission of final factual and legal arguments.
*	Final arguments: The parties present their final factual and legal arguments to the court either by oral presentation or by a written submission.
20	Judgment date: The judge sets a date for delivery of the judgment.
21	Notification of judgment in court: The parties are notified of the judgment at a court hearing.
22	Writing of judgment: The judge produces a written copy of the judgment.
23	Registration of judgment: The court office registers the judgment after receiving a written copy of the judgment.
24	Court notification of availability of the written judgment: The court notifies the parties that the written judgment is available at the courthouse.
25	Plaintiff's receipt of a copy of written judgment: Plaintiff receives a copy of the written judgment.
26	Notification of Defendant of judgment: Plaintiff or court formally notifies the Defendant of the judgment. The appeal period starts to run the day the Defendant is formally notified of the judgment.
27	Appeal period: By law, Defendant has the opportunity to appeal the judgment during a period specified in the law. Defendant decides not to appeal. Judgment becomes final the day the appeal period ends.
28	Reimbursement by Defendant of Plaintiff's court fees: The judgment obliges Defendant to reimburse Plaintiff for the court fees Plaintiff has advanced, because Defendant has lost the case.
<b>Enforcement of judgment:</b>	
29	Plaintiff's approaching of court enforcement officer or (private) bailiff to enforce the judgment: To enforce the judgment, Plaintiff approaches a court enforcement officer such as a court bailiff or sheriff, or a private bailiff.
*	Plaintiff's request for enforcement order: Plaintiff applies to the court to obtain the enforcement order ('seal' on judgment).
30	Plaintiff's advancement of enforcement fees: Plaintiff pays the fees related to the enforcement of the judgment.
31	Attachment of enforcement order to judgment: The judge attaches the enforcement order ('seal') to the judgment.
*	Delivery of enforcement order: The court's enforcement order is delivered to a court enforcement officer or a (private) bailiff.
32	Request to Defendant to comply voluntarily with judgment: Plaintiff, a court enforcement officer or a (private) bailiff requests Defendant to voluntarily comply with the judgment, giving Defendant a last chance to comply voluntarily with the judgment.
33	Plaintiff's identification of Defendant's assets for attachment: Plaintiff identifies Defendant's assets for attachment.

No.	Procedure
34	Attachment: Defendant's movable goods are attached (physically or by registering, marking or separating assets).
35	Report on execution of attachment: A court enforcement officer or private process server delivers a report on the attachment of Defendant's movable goods to the judge.
36	Enforcement disputes before court: The enforcement of the judgment is delayed because Defendant opposes aspects of the enforcement process before the judge.
37	Call for public auction: The judge calls a public auction by, for example, advertising or publication in the newspapers.
38	Sale through public auction: The Defendant's movable property is sold at public auction.
*	Direct sale: Defendant's property is sold but not through a public auction. (assumption 9 is disregarded here)
39	Reimbursement of Plaintiff's enforcement fees: Defendant reimburses Plaintiff's enforcement fees which Plaintiff had advanced previously.
40	Payment: Court orders that the proceeds of the public auction or the direct sale be delivered to Plaintiff.

\* Not counted in the total number of procedures.

Source: *Doing Business* database.

## RESOLVING INSOLVENCY

A robust bankruptcy system functions as a filter, ensuring the survival of economically efficient companies and reallocating the resources of inefficient ones. Fast and cheap insolvency proceedings result in the speedy return of businesses to normal operation and increase returns to creditors. By improving the expectations of creditors and debtors about the outcome of insolvency proceedings, well-functioning insolvency systems can facilitate access to finance, save more viable businesses and thereby improve growth and sustainability in the economy overall.

### What do the indicators cover?

*Doing Business* studies the time, cost and outcome of insolvency proceedings involving domestic entities. It does not measure insolvency proceedings of individuals and financial institutions. The data are derived from survey responses by local insolvency practitioners and verified through a study of laws and regulations as well as public information on bankruptcy systems.

The ranking on the ease of resolving insolvency is based on the recovery rate, which is recorded as cents on the dollar recouped by creditors through reorganization, liquidation or debt enforcement (foreclosure) proceedings. The recovery rate is a function of time, cost and other factors, such as lending rate and the likelihood of the company continuing to operate.

To make the data comparable across economies, *Doing Business* uses several assumptions about the business and the case. It assumes that the company:

- Is a domestically owned, limited liability company operating a hotel.
- Operates in the economy's largest business city.
- Has 201 employees, 1 main secured creditor and 50 unsecured creditors.

### WHAT THE RESOLVING INSOLVENCY INDICATORS MEASURE

#### Time required to recover debt (years)

Measured in calendar years

Appeals and requests for extension are included

#### Cost required to recover debt (% of debtor's estate)

Measured as percentage of estate value

Court fees

Fees of insolvency administrators

Lawyers' fees

Assessors' and auctioneers' fees

Other related fees

#### Outcome

Whether business continues operating as a going concern or business assets are sold piecemeal

#### Recovery rate for creditors (cents on the dollar)

Measures the cents on the dollar recovered by creditors

Present value of debt recovered

Official costs of the insolvency proceedings are deducted

Depreciation of furniture is taken into account

Outcome for the business (survival or not) affects the maximum value that can be recovered

- Has a higher value as a going concern—and the efficient outcome is either reorganization or sale as a going concern, not piecemeal liquidation.

## RESOLVING INSOLVENCY

### Where does the economy stand today?

Speed, low costs and continuation of viable businesses characterize the top-performing economies. How efficient are insolvency proceedings in Indonesia? According to data collected by *Doing Business*, resolving insolvency takes 4.5 years on average and costs 18% of the debtor’s estate, with the most likely outcome being that the company will be sold as

piecemeal sale. The average recovery rate is 17.9 cents on the dollar.

Globally, Indonesia stands at 144 in the ranking of 189 economies on the ease of resolving insolvency (figure 11.1). The rankings for comparator economies and the regional average ranking provide other useful benchmarks for assessing the efficiency of insolvency proceedings in Indonesia.

Figure 11.1 How Indonesia and comparator economies rank on the ease of resolving insolvency

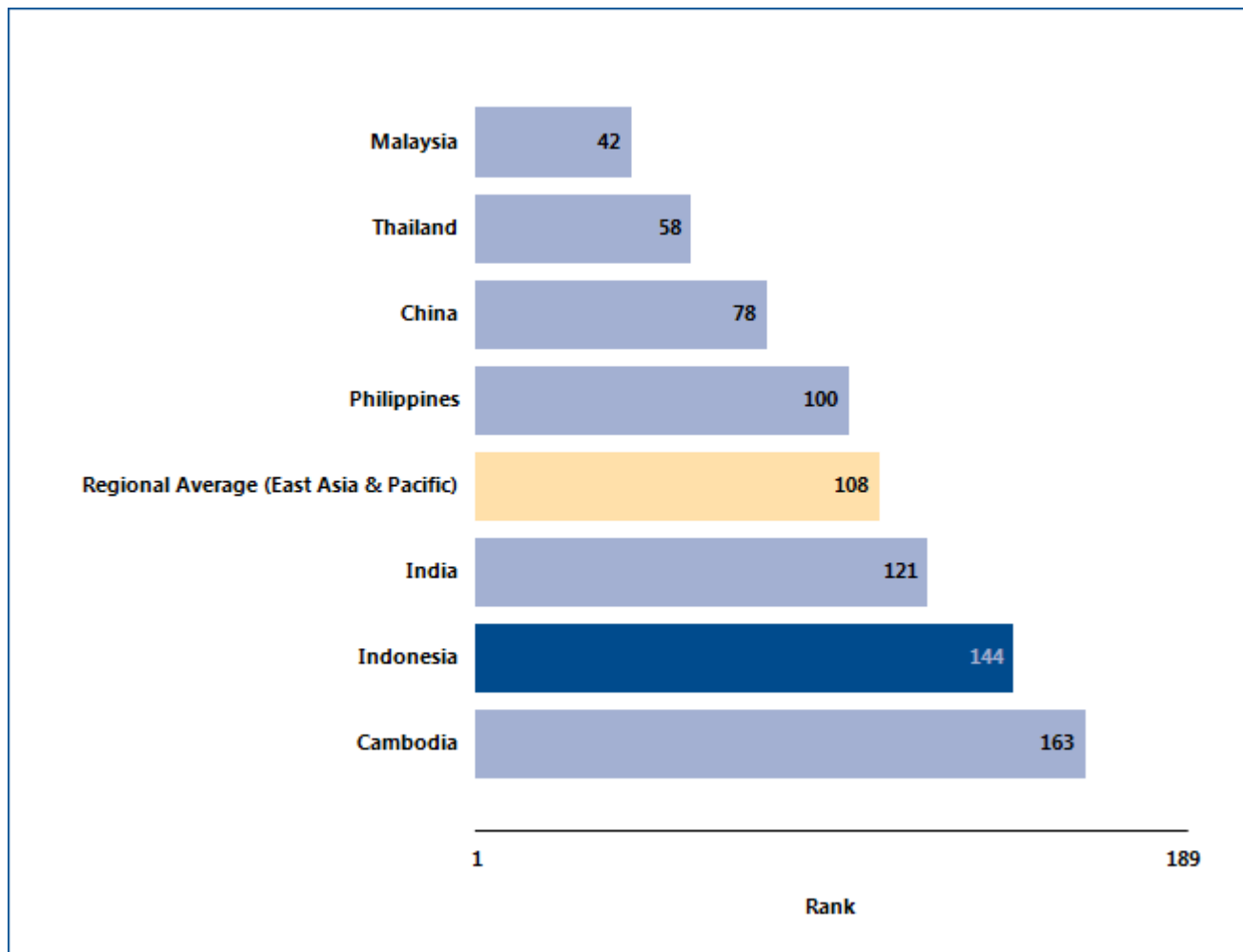

Source: *Doing Business* database.

## RESOLVING INSOLVENCY

### What are the changes over time?

The benchmarks provided by the economies that over time have had the best performance regionally or globally on the time or cost of insolvency proceedings or on the recovery rate (figure 11.2) help show what is

possible in improving the efficiency of insolvency proceedings. And changes in regional averages can show where Indonesia is keeping up—and where it is falling behind.

Figure 11.2 Has resolving insolvency become easier over time?

#### Time (years)

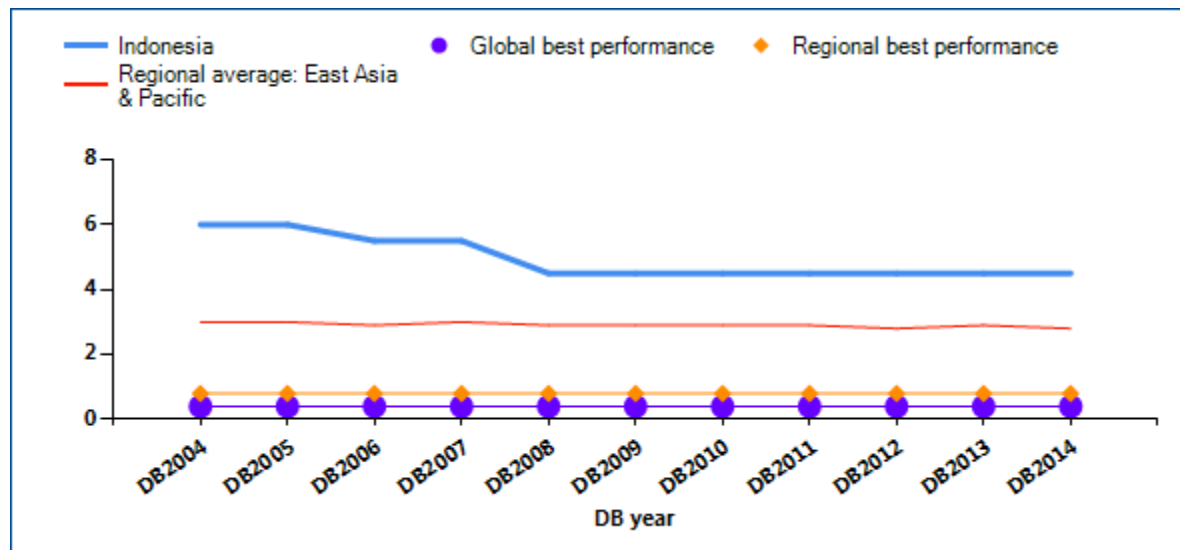

#### Cost (% of estate)

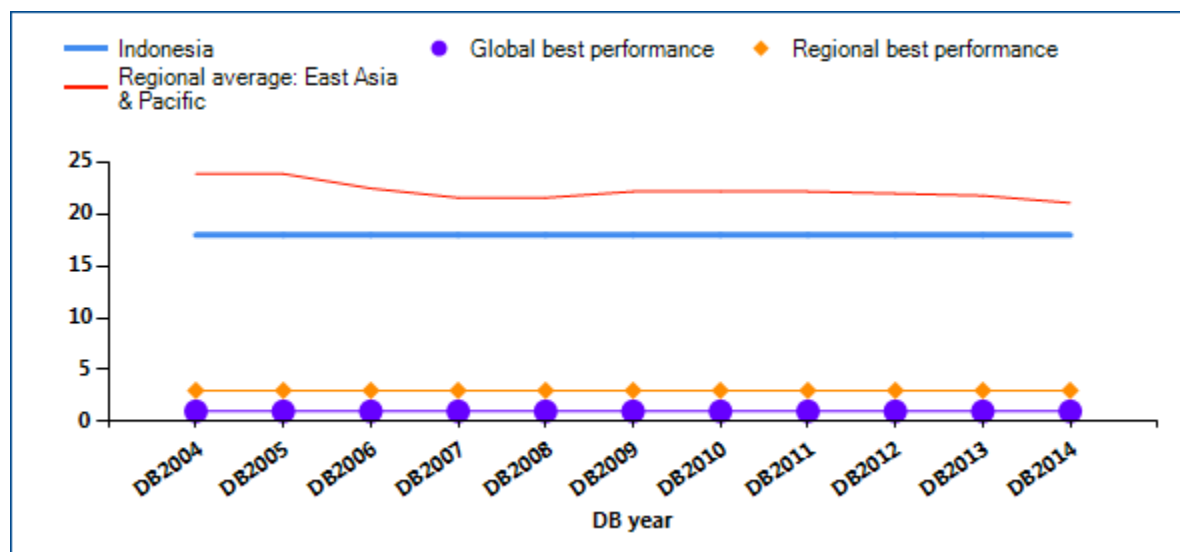

## RESOLVING INSOLVENCY

### Recovery rate (cents on the dollar)

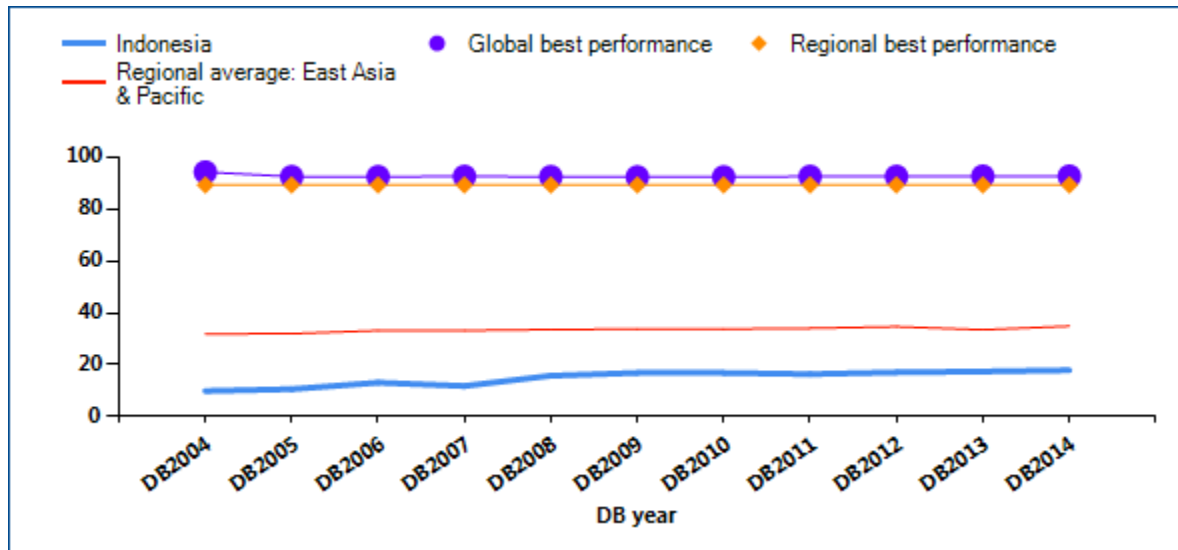

Note: DB2013 rankings shown are not last year's published rankings but comparable rankings for DB2013 that capture the effects of such factors as data corrections and the addition of 4 economies (Libya, Myanmar, San Marino and South Sudan) to the sample this year. "No practice" indicates that in each of the previous 5 years the economy had no cases involving a judicial reorganization, judicial liquidation or debt enforcement procedure (foreclosure). This means that creditors are unlikely to recover their money through a formal legal process (in or out of court). The recovery rate for "no practice" economies is 0. Regional averages on time and cost exclude economies with a "no practice" mark.

Source: Doing Business database.



## RESOLVING INSOLVENCY

A well-balanced bankruptcy system distinguishes companies that are financially distressed but economically viable from inefficient companies that should be liquidated. But in some insolvency systems even viable businesses are liquidated. This is starting to

change. Many recent reforms of bankruptcy laws have been aimed at helping more of the viable businesses survive. What insolvency reforms has *Doing Business* recorded in Indonesia (table 11.1)?

Table 11.1 How has Indonesia made resolving insolvency easier—or not?

By *Doing Business* report year

DB year	Reform
<b>DB2009</b>	No reform as measured by Doing Business.
<b>DB2010</b>	No reform as measured by Doing Business.
<b>DB2011</b>	No reform as measured by Doing Business.
<b>DB2012</b>	No reform as measured by Doing Business.
<b>DB2013</b>	No reform as measured by Doing Business.
<b>DB2014</b>	No reform as measured by Doing Business.

Note: For information on reforms in earlier years (back to DB2005), see the *Doing Business* reports for these years, available at <http://www.doingbusiness.org>.

Source: *Doing Business* database.

## EMPLOYING WORKERS

*Doing Business* measures flexibility in the regulation of employment, specifically as it affects the hiring and redundancy of workers and the rigidity of working hours. Over the period from 2007 to 2011 improvements were made to align the methodology for the employing workers indicators with the letter and spirit of the International Labour Organization (ILO) conventions. Only 4 of the 188 ILO conventions cover areas measured by *Doing Business*: employee termination, weekend work, holiday with pay and night work. The *Doing Business* methodology is fully consistent with these 4 conventions. The ILO conventions covering areas related to the Employing Workers indicators do not include the ILO core labor standards—8 conventions covering the right to collective bargaining, the elimination of forced labor, the abolition of child labor and equitable treatment in employment practices.

Between 2009 and 2011 the World Bank Group worked with a consultative group—including labor lawyers, employer and employee representatives, and experts from the ILO, OECD, civil society and the private sector—to review the employing workers methodology and explore future areas of research.<sup>i</sup> A full report with the conclusions of the consultative group is available at <http://www.doingbusiness.org/methodology/employing-workers>.

This year *Doing Business* continued research collecting additional data on regulations covering the probationary period for new employees.

*Doing Business 2014* presents the data on the employing workers indicators in an annex. The report does not present rankings of economies on the employing workers indicators nor include the topic in the aggregate ranking on the ease of doing business. Detailed data collected on labor regulations and the

employing workers methodology proposed by the consultative group are available on the *Doing Business* website (<http://www.doingbusiness.org>). The data on employing workers are based on a detailed survey of employment regulations that is completed by local lawyers and public officials. Employment laws and regulations as well as secondary sources are reviewed to ensure accuracy.

To make the data comparable across economies, several assumptions about the worker and the business are used.

The worker:

- Earns a salary plus benefits equal to the economy's average wage during the entire period of his employment.
- Has a pay period that is the most common for workers in the economy.
- Is a lawful citizen who belongs to the same race and religion as the majority of the economy's population.
- Resides in the economy's largest business city.
- Is not a member of a labor union, unless membership is mandatory.

The business:

- Is a limited liability company.
- Operates in the economy's largest business city.
- Is 100% domestically owned.
- Operates in the manufacturing sector.
- Has 60 employees.
- Is subject to collective bargaining agreements in economies where such agreements cover more than half the manufacturing sector and apply even to firms not party to them.
- Abides by every law and regulation but does not grant workers more benefits than mandated by law, regulation or (if applicable) collective bargaining agreement.

## EMPLOYING WORKERS

### What do some of the data show?

One of the employing workers indicators is the difficulty of hiring index. This measure assesses, among other things, the minimum wage for a 19-year-old

worker in his or her first job. *Doing Business* data show the trend in the minimum wage applied by Indonesia (figure 12.1).

Figure 12.1 Has the minimum wage for a 19-year-old worker or an apprentice increased over time?

#### Minimum wage (US\$ per month)

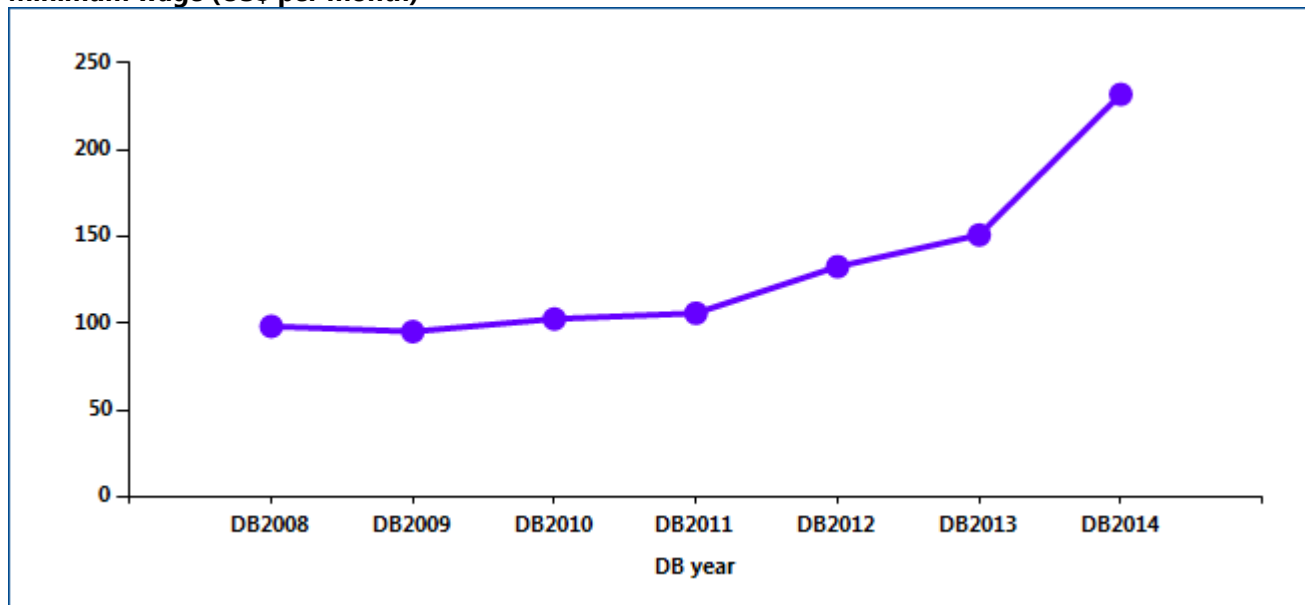

Note: A horizontal line along the x-axis of the figure indicates that the economy has no minimum wage.

Source: *Doing Business* database.

## EMPLOYING WORKERS

Employment laws are needed to protect workers from arbitrary or unfair treatment and to ensure efficient contracting between employers and workers. Many economies that changed their labor regulations in the

past 5 years did so in ways that increased labor market flexibility. What changes did Indonesia adopt that affected the *Doing Business* indicators on employing workers (table 12.1)?

Table 12.1 What changes did Indonesia make in employing workers in 2013?

DB year	Reform
<b>DB2009</b>	No reform as measured by Doing Business.
<b>DB2010</b>	No reform as measured by Doing Business.
<b>DB2011</b>	No reform as measured by Doing Business.
<b>DB2012</b>	No reform as measured by Doing Business.
<b>DB2013</b>	No reform as measured by Doing Business.
<b>DB2014</b>	No reform as measured by Doing Business.

Source: *Doing Business* database.

## EMPLOYING WORKERS

### What are the details?

The data on employing workers reported here for Indonesia are based on a detailed survey of employment regulations that is completed by local

lawyers and public officials. Employment laws and regulations as well as secondary sources are reviewed to ensure accuracy.

### Rigidity of employment index

The rigidity of employment index measures 3 areas of labor regulation: difficulty of hiring, rigidity of hours and difficulty of redundancy.

#### Difficulty of hiring index

The difficulty of hiring index measures whether fixed-term contracts are prohibited for permanent tasks; the maximum cumulative duration of fixed-term contracts; and the ratio of the minimum wage for a trainee or first-time employee to the average value added per

worker. (The average value added per worker is the ratio of an economy's gross national income per capita to the working-age population as a percentage of the total population.)

Difficulty of hiring index	Data
Fixed-term contracts prohibited for permanent tasks?	Yes
Maximum length of a single fixed-term contract (months)	24 months extendable for another 12 months (Art. 59(4))
Maximum length of fixed-term contracts, including renewals (months)	36
Minimum wage for a 19-year old worker or an apprentice (US\$/month)	232.0
Ratio of minimum wage to value added per worker	0.53

Source: *Doing Business* database.

## EMPLOYING WORKERS

### Rigidity of hours index

The rigidity of hours index has 5 components: whether there are restrictions on night work; whether there are restrictions on weekly holiday work; whether the workweek can consist of 5.5 days or is more than 6 days; whether the workweek can extend to 50 hours or more (including overtime) for 2 months a year to

respond to a seasonal increase in production; and whether the average paid annual leave for a worker with 1 year of tenure, a worker with 5 years and a worker with 10 years is more than 26 working days or fewer than 15 working days.

Rigidity of hours index	Data
Standard workday in manufacturing (hours)	8 hours for 5 workdays/week or 7 hours for 6 workdays/week (Art.77 (2))
50-hour workweek allowed for 2 months a year in case of a seasonal increase in production?	Yes
Maximum working days per week	6.0
Premium for night work (% of hourly pay) in case of continuous operations	0%
Premium for work on weekly rest day (% of hourly pay) in case of continuous operations	0%
Major restrictions on night work in case of continuous operations?	No
Major restrictions on weekly holiday in case of continuous operations?	No
Paid annual leave for a worker with 1 year of tenure (in working days)	12.0
Paid annual leave for a worker with 5 years of tenure (in working days)	12.0
Paid annual leave for a worker with 10 years of tenure (in working days)	12.0
Paid annual leave (average for workers with 1, 5 and 10 years of tenure, in working days)	12.0

Source: *Doing Business* database.

## EMPLOYING WORKERS

### Difficulty of redundancy index

The difficulty of redundancy index has 8 components: whether redundancy is disallowed as a basis for terminating workers; whether the employer needs to notify a third party (such as a government agency) to terminate 1 redundant worker; whether the employer needs to notify a third party to terminate a group of 9 redundant workers; whether the employer needs approval from a third party to terminate 1 redundant

worker; whether the employer needs approval from a third party to terminate a group of 9 redundant workers; whether the law requires the employer to reassign or retrain a worker before making the worker redundant; whether priority rules apply for redundancies; and whether priority rules apply for reemployment.

Difficulty of redundancy index	Data
Dismissal due to redundancy allowed by law?	Yes
Third-party notification if 1 worker is dismissed?	Yes
Third-party approval if 1 worker is dismissed?	Yes
Third-party notification if 9 workers are dismissed?	Yes
Third-party approval if 9 workers are dismissed?	Yes
Retraining or reassignment obligation before redundancy?	Yes
Priority rules for redundancies?	No
Priority rules for reemployment?	No

Source: *Doing Business* database.

## EMPLOYING WORKERS

### Redundancy cost

The redundancy cost indicator measures the cost of advance notice requirements, severance payments and penalties due when terminating a redundant worker, expressed in weeks of salary. The average value of

notice requirements and severance payments applicable to a worker with 1 year of tenure, a worker with 5 years and a worker with 10 years is used to assign the score.

Redundancy cost indicator	Data
Notice period for redundancy dismissal (for a worker with 1 year of tenure, in salary weeks)	0.0
Notice period for redundancy dismissal (for a worker with 5 years of tenure, in salary weeks)	0.0
Notice period for redundancy dismissal (for a worker with 10 years of tenure, in salary weeks)	0.0
Notice period for redundancy dismissal (average for workers with 1, 5 and 10 years of tenure, in salary weeks)	0.0
Severance pay for redundancy dismissal (for a worker with 1 year of tenure, in salary weeks)	17.3
Severance pay for redundancy dismissal (for a worker with 5 years of tenure, in salary weeks)	60.7
Severance pay for redundancy dismissal (for a worker with 10 years of tenure, in salary weeks)	95.3
Severance pay for redundancy dismissal (average for workers with 1, 5 and 10 years of tenure, in salary weeks)	57.8

Source: Doing Business database.



## DATA NOTES

The indicators presented and analyzed in *Doing Business* measure business regulation and the protection of property rights—and their effect on businesses, especially small and medium-size domestic firms. First, the indicators document the complexity of regulation, such as the number of procedures to start a business or to register and transfer commercial property. Second, they gauge the time and cost to achieve a regulatory goal or comply with regulation, such as the time and cost to enforce a contract, go through bankruptcy or trade across borders. Third, they measure the extent of legal protections of property, for example, the protections of investors against looting by company directors or the range of assets that can be used as collateral according to secured transactions laws. Fourth, a set of indicators documents the tax burden on businesses. Finally, a set of data covers different aspects of employment regulation. The 11 sets of indicators measured in *Doing Business* were added over time, and the sample of economies expanded.

The data for all sets of indicators in *Doing Business 2014* are for June 2013.<sup>2</sup>

### Methodology

The *Doing Business* data are collected in a standardized way. To start, the *Doing Business* team, with academic advisers, designs a questionnaire. The questionnaire uses a simple business case to ensure comparability across economies and over time—with assumptions about the legal form of the business, its size, its location and the nature of its operations. Questionnaires are administered to more than 10,200 local experts, including lawyers, business consultants, accountants, freight forwarders, government officials and other professionals routinely administering or advising on legal and regulatory requirements (table 21.2). These experts have several rounds of interaction with the *Doing Business* team, involving conference calls, written correspondence and visits by the team. For *Doing Business 2014* team members visited 33 economies to verify data and recruit respondents. The data from questionnaires are subjected to numerous

rounds of verification, leading to revisions or expansions of the information collected.

### ECONOMY CHARACTERISTICS

#### Gross national income per capita

*Doing Business 2014* reports 2012 income per capita as published in the World Bank's *World Development Indicators 2013*. Income is calculated using the Atlas method (current U.S. dollars). For cost indicators expressed as a percentage of income per capita, 2012 gross national income (GNI) in U.S. dollars is used as the denominator. GNI data were not available from the World Bank for Afghanistan, The Bahamas, Bahrain, Barbados, Brunei Darussalam, Djibouti, the Islamic Republic of Iran, Kuwait, Libya, Myanmar, New Zealand, Oman, San Marino, the Syrian Arab Republic, West Bank and Gaza, and the Republic of Yemen. In these cases GDP or GNP per capita data and growth rates from other sources, such as the International Monetary Fund's World Economic Outlook database and the Economist Intelligence Unit, were used.

#### Region and income group

*Doing Business* uses the World Bank regional and income group classifications, available at <http://data.worldbank.org/about/country-classifications>. The World Bank does not assign regional classifications to high-income economies. For the purpose of the *Doing Business* report, high-income OECD economies are assigned the "regional" classification *OECD high income*. Figures and tables presenting regional averages include economies from all income groups (low, lower middle, upper middle and high income).

#### Population

*Doing Business 2014* reports midyear 2012 population statistics as published in *World Development Indicators 2013*.

The *Doing Business* methodology offers several advantages. It is transparent, using factual information about what laws and regulations say and allowing multiple interactions with local respondents to clarify

<sup>2</sup> The data for paying taxes refer to January – December 2012.

potential misinterpretations of questions. Having representative samples of respondents is not an issue; *Doing Business* is not a statistical survey, and the texts of the relevant laws and regulations are collected and answers checked for accuracy. The methodology is inexpensive and easily replicable, so data can be collected in a large sample of economies. Because standard assumptions are used in the data collection, comparisons and benchmarks are valid across economies. Finally, the data not only highlight the extent of specific regulatory obstacles to business but also identify their source and point to what might be reformed. Information on the methodology for each *Doing Business* topic can be found on the *Doing Business* website at <http://www.doingbusiness.org/methodology>.

## Limits to what is measured

The *Doing Business* methodology has 5 limitations that should be considered when interpreting the data. First, the collected data refer to businesses in the economy's largest business city (which in some economies differs from the capital) and may not be representative of regulation in other parts of the economy. To address this limitation, subnational *Doing Business* indicators were created (box 21.1). Second, the data often focus on a specific business form—generally a limited liability company (or its legal equivalent) of a specified size—and may not be representative of the regulation on other businesses, for example, sole proprietorships. Third, transactions described in a standardized case scenario refer to a specific set of issues and may not represent the full set of issues a business encounters. Fourth, the measures of time involve an element of judgment by the expert respondents. When sources indicate different estimates, the time indicators reported in *Doing Business* represent the median values of several responses given under the assumptions of the standardized case.

Finally, the methodology assumes that a business has full information on what is required and does not waste time when completing procedures. In practice, completing a procedure may take longer if the business lacks information or is unable to follow up promptly. Alternatively, the business may choose to disregard some burdensome procedures. For both reasons the time delays reported in *Doing Business 2014* would differ from the recollection of

entrepreneurs reported in the World Bank Enterprise Surveys or other perception surveys.

This year *Doing Business* completed subnational studies in Colombia, Italy and the city of Hargeisa (Somaliland) and is currently updating indicators in Egypt, Mexico and Nigeria. *Doing Business* also published regional studies for the g7+ and the East African Community. The g7+ group is a country-owned and country-led global mechanism established in April 2010 to monitor, report and draw attention to the unique challenges faced by fragile states. The member countries included in the report are Afghanistan, Burundi, the Central African Republic, Chad, the Comoros, the Democratic Republic of Congo, Côte d'Ivoire, Guinea, Guinea-Bissau, Haiti, Liberia, Papua New Guinea, Sierra Leone, the Solomon Islands, South Sudan, Timor-Leste and Togo.

The subnational studies point to differences in business regulation and its implementation—as well as in the pace of regulatory reform—across cities in the same economy. For several economies subnational studies are now periodically updated to measure change over time or to expand geographic coverage to additional cities. This year that is the case for all the subnational studies published.

## Changes in what is measured

The methodology for 2 indicator sets—trading across borders and paying taxes—was updated this year. For trading across borders, documents that are required purely for purposes of preferential treatment are no longer included in the list of documents (for example, a certificate of origin if the use is only to qualify for a preferential tariff rate under trade agreements). For paying taxes, the value of fuel taxes is no longer included in the total tax rate because of the difficulty of computing these taxes in a consistent way across all economies covered. The fuel tax amounts are in most cases very small, and measuring these amounts is often complicated because they depend on fuel consumption. Fuel taxes continue to be counted in the number of payments.

In a change involving several indicator sets, the rule establishing that each procedure must take at least 1 day was removed for procedures that can be fully completed online in just a few hours. This change affects the time indicator for starting a business,

dealing with construction permits and registering property.<sup>3</sup> For procedures that can be fully completed online, the duration is now set at half a day rather than a full day.

The threshold for the total tax rate introduced in 2011 for the purpose of calculating the ranking on the ease of paying taxes was updated. All economies with a total tax rate below the threshold (which is calculated and adjusted on a yearly basis) receive the same ranking on the total tax rate indicator. The threshold is not based on any economic theory of an “optimal tax rate” that minimizes distortions or maximizes efficiency in the tax system of an economy overall. Instead, it is mainly empirical in nature, set at the lower end of the distribution of tax rates levied on medium-size enterprises in the manufacturing sector as observed through the paying taxes indicators. This reduces the bias in the indicators toward economies that do not need to levy significant taxes on companies like the *Doing Business* standardized case study company because they raise public revenue in other ways—for example, through taxes on foreign companies, through taxes on sectors other than manufacturing or from natural resources (all of which are outside the scope of the methodology). This year the threshold is 25,5%.

## Data challenges and revisions

Most laws and regulations underlying the *Doing Business* data are available on the *Doing Business* website at <http://www.doingbusiness.org>. All the sample questionnaires and the details underlying the indicators are also published on the website. Questions on the methodology and challenges to data can be submitted through the website’s “Ask a Question” function at <http://www.doingbusiness.org>.

## Ease of doing business and distance to frontier

*Doing Business 2014* presents results for 2 aggregate measures: the aggregate ranking on the ease of doing business and the distance to frontier measure. The ease of doing business ranking compares economies

with one another, while the distance to frontier measure benchmarks economies to the frontier in regulatory practice, measuring the absolute distance to the best performance on each indicator. Both measures can be used for comparisons over time. When compared across years, the distance to frontier measure shows how much the regulatory environment for local entrepreneurs in each economy has changed over time in absolute terms, while the ease of doing business ranking can show only relative change.

### Ease of doing business

The ease of doing business index ranks economies from 1 to 189. For each economy the ranking is calculated as the simple average of the percentile rankings on each of the 10 topics included in the index in *Doing Business 2014*: starting a business, dealing with construction permits, getting electricity, registering property, getting credit, protecting investors, paying taxes, trading across borders, enforcing contracts, and resolving insolvency. The employing workers indicators are not included in this year’s aggregate ease of doing business ranking.

### Construction of the ease of doing business index

Here is one example of how the ease of doing business index is constructed. In Denmark it takes 4 procedures, 5.5 days and 0.2% of annual income per capita in fees to open a business. The minimum capital requirement is 24% of annual income per capita. On these 4 indicators Denmark ranks in the 12th, 11th, 1st and 79th percentiles. So on average Denmark ranks in the 25th percentile on the ease of starting a business. It ranks in the 21st percentile on getting credit, 19th percentile on paying taxes, 27th percentile on enforcing contracts, 5th percentile on resolving insolvency and so on. Higher rankings indicate simpler regulation and stronger protection of property rights. The simple average of Denmark’s percentile rankings on all topics is 17th. When all economies are ordered by their average percentile rankings, Denmark stands at 5 in the aggregate ranking on the ease of doing business.

More complex aggregation methods—such as principal components and unobserved components—yield a ranking nearly identical to the simple average

<sup>3</sup> For getting electricity the rule that each procedure must take a minimum of 1 day still applies because in practice there are no cases in which procedures can be fully completed online in less than a day. For example, even though in some cases it is possible to apply for an electricity connection online, additional requirements mean that the process cannot be completed in less than 1 day.

used by *Doing Business*.<sup>4</sup> Thus, *Doing Business* uses the simplest method: weighting all topics equally and, within each topic, giving equal weight to each of the topic components.

If an economy has no laws or regulations covering a specific area—for example, insolvency—it receives a “no practice” mark. Similarly, an economy receives a “no practice” or “not possible” mark if regulation exists but is never used in practice or if a competing regulation prohibits such practice. Either way, a “no practice” mark puts the economy at the bottom of the ranking on the relevant indicator.

The ease of doing business index is limited in scope. It does not account for an economy’s proximity to large markets, the quality of its infrastructure services (other than services related to trading across borders and getting electricity), the strength of its financial system, the security of property from theft and looting, macroeconomic conditions or the strength of underlying institutions.

#### Variability of economies’ rankings across topics

Each indicator set measures a different aspect of the business regulatory environment. The rankings of an economy can vary, sometimes significantly, across indicator sets. The average correlation coefficient between the 10 indicator sets included in the aggregate ranking is 0.38, and the coefficients between any 2 sets of indicators range from 0.18 (between getting electricity and getting credit) to 0.58 (between trading across borders and resolving insolvency and between trading across borders and getting electricity). These correlations suggest that economies rarely score universally well or universally badly on the indicators.

Consider the example of Canada. It stands at 19 in the aggregate ranking on the ease of doing business. Its ranking is 2 on starting a business, 4 on protecting investors, and 8 on paying taxes. But its ranking is only

<sup>4</sup> See Simeon Djankov, Darshini Manraj, Caralee McLiesh and Rita Ramalho, “*Doing Business* Indicators: Why Aggregate, and How to Do It” (World Bank, Washington, DC, 2005). Principal components and unobserved components methods yield a ranking nearly identical to that from the simple average method because both these methods assign roughly equal weights to the topics, since the pairwise correlations among indicators do not differ much. An alternative to the simple average method is to give different weights to the topics, depending on which are considered of more or less importance in the context of a specific economy.

58 on enforcing contracts, 116 on dealing with construction permits and 145 on getting electricity.

Variation in performance across the indicator sets is not at all unusual. It reflects differences in the degree of priority that government authorities give to particular areas of business regulation reform and the ability of different government agencies to deliver tangible results in their area of responsibility.

#### Distance to frontier measure

A drawback of the ease of doing business ranking is that it can measure the regulatory performance of economies only relative to the performance of others. It does not provide information on how the absolute quality of the regulatory environment is improving over time. Nor does it provide information on how large the gaps are between economies at a single point in time.

The distance to frontier measure is designed to address both shortcomings, complementing the ease of doing business ranking. This measure illustrates the distance of an economy to the “frontier,” and the change in the measure over time shows the extent to which the economy has closed this gap. The frontier is a score derived from the most efficient practice or highest score achieved on each of the component indicators in 10 *Doing Business* indicator sets (excluding the employing workers indicators) by any economy. In starting a business, for example, Canada and New Zealand have achieved the highest performance on the number of procedures required (1) and on the time (0.5 days), Denmark and Slovenia on the cost (0% of income per capita) and Chile, Zambia and 99 other economies on the paid-in minimum capital requirement (0% of income per capita) (table 22.2).

Calculating the distance to frontier for each economy involves 2 main steps. First, individual indicator scores are normalized to a common unit: except for the total tax rate, each of the 31 component indicators  $y$  is rescaled to  $(\max - y)/(\max - \min)$ , with the minimum value ( $\min$ ) representing the frontier—the highest performance on that indicator across all economies since 2003 or the first year the indicator was collected.<sup>5</sup> For the total tax rate, consistent with the calculation of

<sup>5</sup> Even though scores for the distance to frontier are calculated from 2005, data from as early as 2003 are used to define the frontier

the rankings, the frontier is defined as the total tax rate at the 15th percentile of the overall distribution of total tax rates for all years. Second, for each economy the scores obtained for individual indicators are aggregated through simple averaging into one distance to frontier score, first for each topic and then across all topics. An economy's distance to frontier is indicated on a scale from 0 to 100, where 0 represents the lowest performance and 100 the frontier.

The maximum (max) and minimum (min) observed values are computed for all economies included in the *Doing Business* sample since 2003 and for all years (from 2003 to 2013). To mitigate the effects of extreme outliers in the distributions of the rescaled data (very few economies need 694 days to complete the procedures to start a business, but many need 9 days), the maximum (max) is defined as the 95<sup>th</sup> percentile of the pooled data for all economies and all years for each indicator. The exceptions are the getting credit, protecting investors and resolving insolvency indicators, whose construction precludes outliers. In addition, the cost to export and cost to import for each year are divided by the GDP deflator, so as to take the general price level into account when benchmarking these absolute-cost indicators across economies with different inflation trends. The base year for the deflator is 2013 for all economies.

The difference between an economy's distance to frontier score in any previous year and its score in 2013 illustrates the extent to which the economy has closed the gap to the frontier over time. And in any given year the score measures how far an economy is from the highest performance at that time.

Take Colombia, which has a score of 70.5 on the distance to frontier measure for 2014. This score indicates that the economy is 29.5 percentage points away from the frontier constructed from the best performances across all economies and all years. Colombia was further from the frontier in 2009, with a score of 66.2. The difference between the scores shows an improvement over time.

The distance to frontier measure can also be used for comparisons across economies in the same year, complementing the ease of doing business ranking. For example, Colombia stands at 63 this year in the ease of doing business ranking, while Peru, which is 29.3 percentage points from the frontier, stands at 42.

### Economies that improved the most across 3 or more Doing Business topics in 2012/13

*Doing Business 2014* uses a simple method to calculate which economies improved the most in the ease of doing business. First, it selects the economies that in 2012/13 implemented regulatory reforms making it easier to do business in 3 or more of the 10 topics included in this year's ease of doing business ranking.<sup>6</sup> Twenty-nine economies meet this criterion: Azerbaijan, Belarus, Burundi, Côte d'Ivoire, Croatia, Djibouti, Gabon, Guatemala, Guinea, Italy, Kosovo, Latvia, the former Yugoslav Republic of Macedonia, Malaysia, Mauritius, Mexico, Moldova, Mongolia, Morocco, Panama, the Philippines, the Republic of Congo, Romania, the Russian Federation, Rwanda, Sri Lanka, Ukraine, Uzbekistan and the United Arab Emirates. Second, *Doing Business* sorts these economies on the increase in their distance to frontier measure from the previous year using comparable data.

Selecting the economies that implemented regulatory reforms in at least 3 topics and improved the most in the distance to frontier measure is intended to highlight economies with ongoing, broadbased reform programs. The criterion for identifying the top improvers was changed from last year. The improvement in ease of doing business ranking is no longer used. The improvement in the distance to frontier measure is used instead because under this measure economies are sorted according to their absolute improvement instead of relative improvement.

<sup>6</sup> *Doing Business* reforms making it more difficult to do business are subtracted from the total number of those making it easier to do business.





## RESOURCES ON THE *DOING BUSINESS* WEBSITE

### **Current features**

News on the *Doing Business* project  
<http://www.doingbusiness.org>

### **Rankings**

How economies rank—from 1 to 189  
<http://www.doingbusiness.org/rankings/>

### **Data**

All the data for 189 economies—topic rankings, indicator values, lists of regulatory procedures and details underlying indicators  
<http://www.doingbusiness.org/data/>

### **Reports**

Access to *Doing Business* reports as well as subnational and regional reports, reform case studies and customized economy and regional profiles  
<http://www.doingbusiness.org/reports/>

### **Methodology**

The methodologies and research papers underlying *Doing Business*  
<http://www.doingbusiness.org/methodology/>

### **Research**

Abstracts of papers on *Doing Business* topics and related policy issues  
<http://www.doingbusiness.org/research/>

### ***Doing Business* reforms**

Short summaries of DB2014 business regulation reforms, lists of reforms since DB2008 and a ranking simulation tool  
<http://www.doingbusiness.org/reforms/>

### **Historical data**

Customized data sets since DB2004  
<http://www.doingbusiness.org/custom-query/>

### **Law library**

Online collection of business laws and regulations relating to business and gender issues  
<http://www.doingbusiness.org/law-library/>  
<http://wbl.worldbank.org/>

### **Contributors**

More than 10,200 specialists in 189 economies who participate in *Doing Business*  
<http://www.doingbusiness.org/contributors/doing-business/>

### **Entrepreneurship data**

Data on business density for 139 economies  
<http://www.doingbusiness.org/data/exploretopics/entrepreneurship>

### ***Doing Business* iPhone App**

*Doing Business at a Glance* App presents the full report, rankings and highlights  
<http://www.doingbusiness.org/specialfeatures/iphone>



THE  
WORLD  
BANK



International  
Finance  
Corporation  
World Bank Group

[WWW.DOINGBUSINESS.ORG](http://WWW.DOINGBUSINESS.ORG)



ISBN 978-0-8213-9984-2



SKU 19984